AUGUST 25, 1921.—[PART II.]

1168

enware

nce That
e "Come
Be Heavy

.....1.50
.....1.50
.....1.00
..... 95c
..... 85c
.....1.00
.....1.00
..... 60c
..... 25c
..... 25c

" Aluminum Stew
arly 1.15--Thursday
39c

am is the universal standard of
ial and workmanship. Bright—
e! The factory co-operates with
lburger's can offer a one-quart
handle pan of this character
A complete line of "Wear-Ever"
e.
—Fourth Floor—Today)

NOW Is the Time to Buy
NITURE
rger's August Furniture sale
of its greatness into hundreds
advantages are provably of ex-
importance.
August Sale is a thing of the
best emphasize the more strongly
possible at this time!
and the reason for it are broad-
is time. It is a sale that everyone
should investigate—it is a sale
investigation finds pleasing—it is
far as August Furniture Sales go.
best cabinet work of the coun-
variety, it offers from two to
riety as would be necessary to
best of economy. Not a flaw-
act as obvious as it is important!
ESTING—BUT SPACE FOR-
OUR AT THE FURNITURE
RE ADEQUATELY SPEAK
S TO BE TOLD THAN
ED PACES AND PRICES
ty inclination—there is furniture
making history for the August
ys—so don't delay.

gorously Reduced!
e Priced 1.00 Yard
va- Moss Rose Regina Cloth,
42 inches wide.
Imported Net in white
and ecru. 36 inch.
e Priced 25c Yard
Lacey Bordered Ma-
quisette, ivory, ecru.
Plain Marquisette, 36
and 40-in. width.
5.25 to 8.00 Damask and
Tapestry for cover-
ing ..... 3.95 yd.
9.00 to 12.50 Tinsel Ta-
estry, Silk Damask,
Verdure Tapestry,
..... 5.95 yd.
—Third Floor—Today)

The Los Angeles Times

DAY MORNING, VOL. — XL. AUGUST 26, 1921.

LATEST EDITION—5 CENTS

WEST VIRGINIA COAL FIELD IS BATTLEGROUND

Angeleno in Bond Swindle

CH BUSINESS MAN ORDERED ARRESTED; EVIDENCE GROWING

[EXCLUSIVE DISPATCH.]

CHICAGO, Aug. 25.—Orders for the arrest of a wealthy Los ...business man, and Zebulon W. Davis of Canton, O.; the ...suicide of a Minneapolis bond salesman, the exposure of ...series of gigantic swindles, the arrival in Chicago of ...of spurious securities and the exposure of forgeries ...total millions, today marked another milestone in the ...of what is now being characterized as Charles W. ..."billion-dollar air castle."

Led by Col. John V. Clinnin, acting United States District Attorney, an army of Federal agents working with military-like precision were sweeping into scores of cities, gathering evidence, talking to witnesses, gaining information about the "greatest swindling scheme of the century."

That Col. Clinnin's predictions of several days ago that he had John W. Worthington and French "hooked tight" were true was evidenced with the making public of the confessions of Owen T. Evans, Worthington's partner, and Rudolph Kohn, head of the American Rubber Company.

"STAMP CONTRACT."

With these confessions also came another revelation that Col. Clinnin had secretly grilled Caspar Staub, Jr., a stamp broker with offices in the Loop, regarding a stamp contract with Worthington, in the furtherance of which hundreds of thousands of postage, war-savings and revenue stamps were handled. Staub recently was arrested in connection with an express-transfer fraud in New York City, in which a Chicago millionaire, Julius Schwill, was held.

TO ARREST MRS. FRENCH.

San Diego, Cal., authorities were ordered to arrest Mrs. Charles W. French, wife of the air-castle financier. She has been sojourning for several weeks at the Walker ranch, at Boatonia, Cal., near San Diego. Her trunks were recently searched by Federal officials for incriminating documents.

A. E. Roberts, believed to have been a member of the French gang, was reported as having committed suicide in Minneapolis. Several days ago Roberts wired Rudolph E. Kohn asking for $5000 in a hurry. Kohn was then under arrest and did not reply. Federal officers in Minneapolis were ordered to arrest Roberts. His body was found in Lake Harriet tonight.

The orders came following a further statement by Alva W. Harshman, admitted lieutenant of French in his schemes of high finance. The evidence given by Harshman, Col. Clinnin said, provided him with sufficient proof to clinch the case against the "financial wizard."

Notes with a face value of $3,000,000 were seized in Harshman's Milwaukee home, together with what Harshman declares are the original papers of the band of "bond experts."

Four of the notes were for $250,000 each, and were signed by Harshman as treasurer of the Development Securities Company, said by Federal officials to be merely a "tin box" company.

ANOTHER ARREST.

Coinciding with the new orders came the arrest today of J. L. Thomas, of Winnipeg, Can., after Federal officials had watched his room—329—at the La Salle Hotel for three days. Thomas, like French and Worthington, is held on charges of conspiracy to defraud by use of the United States mails. The actual evidence against him concerns the attempted transfer of $5000 worth of stock in the Assiniboine Development Company, Ltd., and the Prairie Cold Storage Company, Ltd., of Canada.

Thomas turned over all his papers to Col. Clinnin, including the charters for the two companies.

(Continued on Second Page.)

BERLIN SEES OLD SPIRIT.

...rans Cheered ...Thousands.

...ites Seek Saddle, is ...d; Goose Steppers Fill Streets.

...ff and Ludendorff ...ing Spirits in Noisy ...monstration.

[EXCLUSIVE DISPATCH.]

...ug. 25.—Old im... Germany, the Germany of ...ore, lived again for ...Wednesday in a huge ...monarchist demon... ...Prince Eitel Fred... ...Gen. Ludendorff, at ...race track near Berlin. ...mand persons partici... ...demonstration, includ... ...and girl scouts. Repre... ...demonstration, which ...the auspices of the ...Association, com... ...of veteran shock ...1000 officers and stu... ...Berlin and other uni... ...marched to the ...grounds to strains ...music, with continued ...from men and ...on the grounds.

FOR VETERANS.

...the armistice has Ger... ...such an enthusiastic ...of the old military spirit. ...banners of veteran ...which won distinction ...found over the stadium, ...strewed roses and ...the soldiers and ...bearing numerous ...goose-stepping in ...before the admiring

...ce of Prince Eitel ...Gen. Lüdendorff on ...grounds was the signal ...outburst of cheers ...which lasted fully ...It was renewed ...ce of the veteran ...Head Hussars. Steel ...monocled officers ...forth across the ...stirring the ad... ...the women, who waved ...as they watched them.

...INSULTED.

...did not prevent ...with decorations, ...an insult at the ...of the audience. This ...was the superintendent

...d on Second Page.)

IRISH CRISIS LOOMS AGAIN.

...nt-Governor Called Home to Confer with Cabinet on Sinn Fein Refusal of Terms.

[BY CABLE AND ASSOCIATED PRESS.]

...Aug. 25.—Viscount Fitzian, Lord Lieutenant-Governor of ...was summoned tonight to confer with the Cabinet. The Irish ...ondence's reply to the letter of Prime Minister Lloyd George ...is known "an unmistakable opening" for a continuation of the ...ations, according to one who has seen the text.

...PLY IS RECEIVED.

...DON, Aug. 25.—The reply of ...republican cabinet to ...Minister Lloyd George's let... ...August 13, in which Mr. ...George denied Ireland's right ...and declined to refer ...of the relations between ...and Northern Ireland to ...Commission, was received at ...Minister's official resi... ...o'clock this afternoon. ...reply was placed before the ...Cabinet and with Mr. Lloyd ...discussion of the ...meeting was in progress at 6:30

...At the sitting it was officially ...that no information as ...nature of the reply or Mr. Lloyd George's response to it would be made public.

It is understood that both will be read to the session of the Irish republican parliament in Dublin tomorrow, and meantime both sides have agreed to observe strict secrecy. The British Cabinet approved Mr. Lloyd George's response, it is learned, and it is understood the negotiations will continue.

The reply was presented by Commandant Robert Barton of the Irish republican army. He was accompanied by Art O'Brien, president of the Gaelic League in London, and by Commandant Joseph McGrath. (It was Commandant Barton who, on August 11, brought the reply of Eamonn De Valera to the Prime Minister's original offer of dominion status to Ireland.

GERMAN TREATY SIGNED; ANNOUNCED BY HUGHES.

United States Reserves Rights Under Versailles Pact; Out of All Political Deals.

[BY A. P. NIGHT WIRE.]

WASHINGTON, Aug. 25.—The treaty with Germany, which was signed today in Berlin, was made public tonight by the State Department. It puts into force the economic, reparations, military and various other provisions of the unratified Treaty of Versailles, but provides specifically that the United States shall not be bound by the covenant of the League of Nations or by other enumerated parts of the Versailles settlement.

The declarations of the peace resolution are reaffirmed in the treaty and it contains, in addition, a blanket provision that any benefit which might accrue to this country under the Versailles pact is to be regarded as of full force.

Germany's renunciation of her overseas possessions jointly to the big five powers is reaffirmed, as are the military clauses of the Versailles Treaty, the sections relating to prisoners, reparations, finance, economic settlements, commerce and abrogation of all other existing treaties between the two countries.

AMERICA NOT BOUND.

In dissociating the United States from the League of Nations, the document provides not only that this government will not be bound by the covenant, but that no action of the League shall be considered as placing an obligation upon America. The United States also stipulates that it will not be bound by the sections of the Versailles Treaty relating to the boundaries of Germany, to political readjustments in Europe, to the settlements affecting China, Siam, Liberia, Morocco, Egypt, Turkey, Bulgaria or Shantung, or to the establishment of an international labor organization.

In a State Department statement issued to announce the signature of the treaty, special mention was made of the reaffirmation of this government's share in the renounced German overseas possessions, the statement declaring that this provision "confirms the rights of the United States with respect to Yap and other former German overseas possessions upon an equality with the other powers."

The department's statement reviewed the treaty in detail, emphasizing that any advantage which might have been gained by ratification of the Treaty of Versailles is fully preserved under the present instrument. Regarding such further settlements as may be necessary between the two nations, the statement said:

DIPLOMATIC RELATIONS SOON.

"It is understood that diplomatic relations will be resumed upon the exchange of ratifications of the treaty and then negotiations can be undertaken with respect to commerce and other matters through the ordinary diplomatic channels."

Administration officials are understood to feel, however, that commercial questions between the United States and Germany are as fully covered as seems necessary for the present by the reaffirmation of the financial and economic clauses of the Versailles Treaty. In that connection, there is a provision in the treaty reaffirming the present attitude of this government toward the reparations commission, by declaring that the United States reserved

(Continued on Third Page.)

GREAT BASE AT KIEL IS NOW WRECK

Kaiser's Naval Stronghold Dismantled; Only Two Old Cruisers Left.

[BY A. P. NIGHT WIRE.]

KIEL, Aug. 25. — German-Americans who frequent the lobbies of hotels in Berlin can often be heard remarking that Germany has won the war. If they were to visit Kiel and other German naval bases they would probably get a decidedly different impression. Nothing could be more complete than the desolation which hovers over Kiel Harbor, formerly the pet war harbor of the German navy and probably the best known in all Europe.

The great shipyards which created most of the craft for the German navy are silent. Rusty sheds mark the scene of former activity. Idle, deserted docks stand as sad reminders of days when Kiel was the point to which all German eyes, and in fact all the eyes of Europe, were directed.

All machinery which the Allied commissions regarded as useful for war purposes has been dismantled. Floating docks, cranes and other expensive equipment have been moved away to recompense Germany's enemies for the damage done by Admiral Von Tirpitz's submarines.

In normal times, Kiel had 50,000 naval officers, sailors and employees in the harbor all the time. Now the naval personnel is less than 1000. The city which formerly had a population of 250,000 has lost all of its great government pay roll and one-fifth of its population.

Fort Falkenstein and the other batteries which covered the Baltic entrance to the Kaiser Wilhelm Canal have been reduced to piles of crumbled concrete and twisted steel. Their great guns have been sawed into bits and pitched into scrap heaps.

The Naval Academy is closed. An empire without a navy has no use for more naval officers. The attendance at the university has dwindled.

It was here that the flower of the German navy lay, safe behind torpedo nets, during most of the war. At present there are only two antique cruisers lying at the imperial naval docks. These were so far out of date that the English and French didn't think it was necessary to scrap them, and hesitated to offer such craft to any of the nations which had helped win the war.

Small commercial shipyards are operating and the commercial harbor still has a little business.

The Kiel Canal is still quite active. But Kiel derives little benefit from the business passing through the canal and cannot revive materially until exchange conditions become such that it can again buy timber from the Scandinavian countries and resume its importance as a lumber depot for Central Europe.

Nothing to be Ashamed of.

[BY A. P. NIGHT WIRE.]

DULUTH (Minn.) Aug. 25.—Timothy Joseph Kelley, who is alleged to have whipped twelve men, including the proprietor, in a local soft drink establishment last night and then gave four patrolmen, who sought to arrest him, a hard battle, pleaded not guilty to a charge of drunkenness and disorderly conduct today. He was released on $50 bail

AGED MAN LEAPS TO HIS DEATH.

Carves His Name and Address on Cane, Then Jumps into Missouri River.

[BY A. P. NIGHT WIRE.]

OMAHA, Aug. 25. — After carving his name and address on his cane which he placed on a bridge railing, C. H. Young, aged 70, of Bethany, Neb., leaped 110 feet to his death in the Missouri River last night. Family trouble is said to have been the cause.

LATEST : NEWS :

MOTORCYCLIST LOSES LEGS.

Accommodation to a self-asserted Vernon policeman, early yesterday morning cost Arthur C. Gerhan, a motorcyclist of 4112 Floral Drive, both of his legs, when he crashed into an oil train at Santa Fe avenue and Twenty-sixth street.

Gehran, who is employed by the Crescent Oil Company, stated a man in a Ford coupe, who declared he was a Vernon police officer, ordered him to chase a speeding meat truck. The truck, driven by C. D. Poison, of 1646 East Adams street, and employed by the Globe Packing Company, was standing at the railroad track crossing at Santa Fe and Twenty-sixth waiting for the train to pass, when Gehran ran in under the wheels of the oil tankers.

Poison stated to the police that while he and the train crew were removing Gehran from beneath the train that the driver of the Ford coupe appeared, accused Poison of being the cause of the accident and drove off, refusing assistance. Poison placed the injured youth in his truck and hurried him to the Golden State Hospital, where, according to Poison's report to the police, Gehran was refused admittance. Poison then brought Gehran, who was in a precarious condition, to the Receiving Hospital.

BROKER'S SKULL FRACTURED.

L. V. Noonan, aged 23 years, a real estate dealer of 391 Delta Building, suffered a fractured skull and deep gashes on his head, and Miss Christine Shive, aged 24 years, of 414½ North Hill street, was bruised when the automobile in which they were riding collided with a telephone pole and overturned at Eighth street and Garland avenue late last night. According to the police report Mr. Noonan lost control of the machine when it neared Eighth street from the steep hill on Garland avenue.

PRISONERS ESCAPE.

YUBA CITY, Aug. 25.—Three prisoners using keys made from spoons, according to county officials, ...from the Sutter County Jail last night, it became known today. The men, Clifford Ingram, negro, S. E. Hackett and Alfred Leonard, all charged with grand larceny and awaiting trial, had not been apprehended at a late hour today.

Walter Loveless, one of five men indicted, charged with the murder of John Kopios, Marysville merchant, and A. Saroosa, accused of assault to commit murder, remained in jail after the others escaped.

HARDING WINS PRIZE.

WASHINGTON, Aug. 25.—In his capacity as Washington representative of the Marion Star, President Harding played in the Washington correspondents' golf tournament today and won a prize by tying for third place in a field of thirty. Robert Bender of the United News finished first, making the 18 holes in 81 with a handicap of 20. The President's handicap also was 20 and he made the course in 96. Harry N. Price of the Washington Post, handicapped 36, won the "booby prize" with a gross score of 143.

YOUTH IS HELD ON BAY CITY CHARGE.

[BY A. P. NIGHT WIRE.]

NEW YORK, Aug. 25.—Russell L. Griffin, 21 years old, was arrested tonight as a fugitive from justice in connection with theft of $30,000 in bonds from McDonnell & Co. of San Francisco. The arrest was made at the request of San Francisco authorities.

EXPORTS AND IMPORTS HIGH.

Heavy Reduction in Values Does not Reflect True Conditions, States Secretary Hoover.

[BY A. P. NIGHT WIRE.]

WASHINGTON, Aug. 25.—While the country's foreign trade during July showed a heavy reduction in valuey the situation was not as bad as these figures would indicate when the volume of exports and imports is considered, Secretary Hoover said today.

"In considering the comparative figures on exports and imports," Mr. Hoover said, "the very great fall in prices must be taken into account, the monetary valuation of foreign trade no longer indicates its rural comparative volume. For instance, the exports of wheat and its products actually increased in July this year over July, last year."

Exports in Europe during July amounted to $180,000,000, compared with $341,000,000 in the same month last year, while for the seven months ending with July, the total was $1,473,000,000, against $2,692,000,000 during the corresponding month of 1920.

IMPORTS FROM EUROPE.

Imports from Europe during the month, aggregated $57,000,000, as against $119,000,000 during July, 1920, while for the seven months period they totalled $431,000,000, as compared with $785,000,000 during the same months of 1920.

Exports to South America during July aggregated $16,000,000, against $45,000,000 in July a year ago, and for the first seven months of the year, the total was $201,000,000, against $331,000,000 during the corresponding period of 1920.

Imports from South America aggregated $20,000,000 in July, against $73,000,000 in July of last year, and for the seven months the total was $183,000,000, against $512,000,000 during the first seven months of 1920.

TO PRINCIPAL COUNTRIES.

Exports and imports by principal countries during July, as compared with July, 1920, were as follows:

Great Britain, exports, $70,000,000, against $129,000,000; imports, $15,000,000, against $47,000,000.

France, exports, $13,000,000, against $59,000,000; imports, $11,000,000, against $17,000,000.

Germany, exports, $35,000,000, against $28,000,000; imports, $8,000,000, against $10,000,000.

Italy, exports, $14,000,000, against $29,000,000; imports, $5,000,000, against $7,000,000.

China, exports, $6,000,000, against $17,000,000; imports, $10,000,000, against $17,000,000.

Japan, exports, $14,000,000, against $21,000,000; imports, $25,000,000, against $40,000,000.

Argentina, exports, $7,000,000, against $16,000,000; imports, $5,000,000, against $15,000,000.

Brazil, exports, $2,000,000, against $3,000,000; imports, $5,000,000, against $3,000,000.

Chile, exports, $1,000,000, against $5,000,000; imports, $3,000,000, against $8,000,000.

REPORTED 300 DEPUTIES ENGAGED IN HOT FIGHT WITH ATTACKING MINERS

[BY A. P. NIGHT WIRE.]

CHARLESTON (W. Va.) Aug. 25.—Reports of a battle today between Logan county deputy sheriffs, said to number 300, and a large body of armed men at Blair, W. Va., were received here tonight. Efforts to confirm these reports through Sheriff Don Chafin of Logan county, who was reached by long distance telephone, were unsuccessful. When asked whether there had been fighting at Blair today, his reply was:

"I cannot say anything about it; we are not giving out any information."

He then hung up the receiver.

MARCHERS ENCAMPED.

Reports from Racine tonight were that the several thousand marchers who left Marmet shortly after last midnight, avowedly bound for Mingo county to protest martial law, in force there, still were encamped alongside Indian Creek, just outside the town.

These reports have given rise to the belief here that the Marmet marchers had no part in the reported Blair engagement. Blair is twenty miles southeast of Marmet, and in order for the marchers to reach there they would have to pass through Madison. Several residents of Madison reported tonight by long-distance telephone that none had passed through that town today.

BATTLE REPORTED.

Prosecuting Attorney H. W. B. Mullins of Boone county, who resides at Madison, reported to Charleston by telephone tonight that he had been advised by passengers on a Chesapeake and Ohio passenger train from Blair that 300 deputies of Logan county were fighting a large body of armed men when the train left that place. Mullins added that the passengers told him that the inhabitants of Blair were preparing to flee when the train left.

Blair is a mining town close to the Boone county line. It is said to be one of two mining towns in the Logan field, organized by the United Mine Workers of America. C. F. Keeney, district president of the miners, tonight said that the president of the Blair local union had reported to him early this week that the men there were "prepared for trouble," and had "dug trenches in the surrounding hills to protect themselves from possible attack."

United Mine Workers' officials, commenting on the reported fight, said that if there had been an engagement, it was local, and not connected with the Marmet situation nor engaged in by men from the Marmet camp.

TROOP MOVEMENT.

[BY A. P. NIGHT WIRE.]

COLUMBUS (O.) Aug. 25.—Norfolk and Western Railroad yard officials here announced tonight that they had received orders to have three coaches ready for transportation of troops southward at any time after midnight.

All officers at Columbus Barracks, where several hundred troops are stationed, were attending a staff meeting and could not be reached. Soldiers stationed at the post were called in from amusement parks and from the streets by orderlies, who said that preparations were being made for a movement.

The Norfolk and Western yard of-

(Continued on Second Page.)

NIP PLOT AGAINST OBREGON.

Mexicans Arrested Charged With Conspiracy to Kill President.

[BY A. P. NIGHT WIRE.]

MEXICO CITY, Aug. 25.—The discovery of an alleged plot to assassinate President Obregon resulted last evening in the arrest of Gen. Jesus Salas Lopez, commander of a small body of troops in the State of Morelos, Anastacio Saavedra and Fernando Gonsales Gomez, according to an announcement by the Chief of Police of Mexico City today.

A man named I. Perez, who according to reports was to have performed the act, for which he was to receive $5,000 pesos, has fled and now is believed to be in the United States. It was Perez, however, says the police chief's announcement, who suddenly became afraid after gaining the confidence of the alleged plotters and warned the officials here of the plot in an anonymous letter which led to the arrest of the three men. The plans called for a revolt in the State of Morelos, after the President's death, the Chief said.

Car Hits Auto, and in Reverse Injures Others.

[BY A. P. NIGHT WIRE.]

SANTA CRUZ, Aug. 25.—A one-man street car in reverse, without a motorman, backed away today from the scene of a collision with an automobile, in which one woman was seriously injured, and traveled several hundred yards into the center of Santa Cruz, where it jumped the track and threw out the occupants, a woman and her 4-year-old son, injuring this woman probably even more seriously than the first victim.

Mrs. S. A. Gray of Los Angeles was the first woman hurt. She and her three daughters were riding in the automobile. Motorman Claude Conlon and all of the passengers alighted, except Mrs. Hildreth Foster and her son of Blackburn Gulch, near Santa Cruz.

American Ship Hits the Reefs Near Halifax.

[BY A. P. NIGHT WIRE.]

HALIFAX (N. S.) Aug. 25.—The American steamer City of Brunswick, from Mobile, Ala., to Antwerp, is reported aground and calling for assistance from the Sambro ledges, about twenty miles from here. The City of Brunswick registers 9500 gross tons.

The vessel, which is owned by the United States Shipping Board, struck the Sisters reef about a mile and a half from shore and sent up several rockets to signal her distress. The weather is clear and the sea calm.

TEMPERATURES IN PRINCIPAL CITIES.

Following were the maximum and minimum temperatures yesterday in various eastern cities compared with Los Angeles:

New York	76	62
Boston	72	58
Philadelphia	76	60
Chicago	80	71
Cincinnati	86	60
Indianapolis	88	75
Des Moines	88	70
Kansas City	86	74
Omaha	96	74
St. Louis	90	72
Winnipeg	74	60
Huron, S. D.	96	66
Los Angeles	83	60

Because of a difference in humidity there is an actual difference in "heat unpleasantness" of from 5 to 10 degrees in favor of Los Angeles as compared with the East, according to Col. H. B. Hersey, meteorologist for the local station of the United States Weather Bureau.

SHIP'S BOAT IS MISSING.

Helpless Vessel Yet Afloat.

Men in Lifeboat of Canadian Importer Not Found by Steamer Near Scene.

Word "Explosion" is Used in Unsatisfactory Message Received at Eureka.

[BY A. P. NIGHT WIRE.]

SAN FRANCISCO, Aug. 25.—The Canadian Importer is in no immediate danger and has declined a tow, according to a radio message from the Cordova, which was standing by, to the naval radio station at Eureka and relayed here. The message said the Cordova was "good for a week."

The steamer Manuka is going to the assistance of the Canadian Importer and should arrive at daylight tomorrow, a radio from the Manuka said.

The naval operator at Eureka, in an unofficial message to San Francisco, said he was unable to communicate satisfactorily with the Cordova, but that messages were being exchanged regarding an explosion. He said the Cordova operator told him the captain of the Importer had asked for assistance from Vancouver.

LIFEBOAT IS LOST.

[BY A. P. NIGHT WIRE.]

SEATTLE, Aug. 25.—Lifeboats from the freighter Canadian Importer are making for land from latitude 50.40 north, longitude 136.22 west, according to a radio message received here this morning from the S.S. Cordova.

The Canadian Importer is a Canadian government merchant marine vessel and left Vancouver, B. C., August 12, for Adelaide via Auckland, Sydney and Melbourne. The latitude and longitude given form a point about 423 miles southwest of the Columbia River.

A wireless message before daylight this morning said the steamer Cordova was standing by, and had picked up survivors from all but one of the lifeboats. One boat was reported missing.

SHIP HAS BAD LIST.

[BY A. P. NIGHT WIRE.]

PORTLAND (Or.) Aug. 25.—A

(Continued on Second Page.)

TRYING TO SALVAGE ZR-2.

Thousands Watch Wreckers' Attempts to Put Cables Under Crumpled Hulk of Giant Dirigible.

[BY CABLE AND ASSOCIATED PRESS.]

HULL (Eng.) Aug. 25.—Efforts to salvage the wreck of the ZR-2 in the mouth of the Humber River, in the hope that more of the bodies of her crew might be recovered from the twisted debris of the giant airship, were resumed at low tide today. Thousands stood for hours watching while the salvage men struggled with the task of running steel ropes under the wreck for the purpose of trying to pull it from the muddy bottom with the incoming high tide.

Late in the day Admiralty officers went out in a tug to inspect the work, while small salvage craft of the Air Department were gleaning what they could from the parts of the ZR-2 projecting from the water. The American air officers, anxious to recover the bodies of their comrades, also inspected what was left of the dirigible.

WORK IS DIFFICULT.

The ZR-2 lies on a sand or mud bar, about half way in the mouth of the river, three-fourths of a mile from shore. The water at low tide here is about four feet deep. So bent and twisted is the skeleton frame which projects from the surface that, despite the shallowness of the water at low tide, it will be extremely difficult to move the wreck because of its great weight, with clinging mud and the river running swiftly on both sides. Old river men shook their heads skeptically and declared it would be no short job to remove the great bulk of metal.

Meanwhile a light-ship has been stationed alongside the wreck to warn traffic of its danger. River men are inclined to the opinion that not many bodies will be found in the debris, but will more likely be found up river, as the tide, which was beginning to flow when the disaster occurred, runs strongly for several miles upstream.

TO HOLD INQUEST.

It is understood the bodies of the two Americans already found will be embalmed and sent home. Tomorrow the Coroner's inquest on the bodies recovered will be held, but it is not expected the inquiry will develop into anything sensational in the way of a verdict, pending the official inquiry into the cause of the disaster.

It is generally known that the calamity was precipitated by the collapse of a girder amidship, but nobody in authority has yet ventured an opinion as to what caused the girder to collapse.

Each hour of delay in searching for the bodies will make more remote the possibility of their recovery, according to Charles H. Broom, a noncommissioned officer of the naval air detachment who was the first American to visit the scene of the disaster.

Broom, whose home is in Atlantic City said today that he arrived at the wreck ten minutes after the ship hit the water. The after-bag, he said, was still inflated, standing thirty to forty feet above the surface.

Stripping off his coat, Broom cut the opening in the outer covering of the bag, dived in and swam through one of the after gondolas. He recovered the body of Lieut. R. S. Montague and Harry Bateman's logbook. Broom was acclaimed a hero by the rescue boats which watched his work. He shares with Flight Lieutenant Wann the opinion that most of the crew were killed by the explosion.

Two Nations Mourn Loss of Intrepid Airmen in Hull Disaster.

COURT TO SIT OVER DISASTER.

British to Investigate Air Tragedy Tomorrow.

American Naval Attache to Send Representative.

No Trace Found of English Air Commodore.

[BY CABLE AND ASSOCIATED PRESS.]

LONDON, Aug. 25.—The air ministry today announced a court to investigate the wreck of the ZR-2. It will sit at Howden Saturday morning. Air Vice Marshal Sir John Salmond will preside.

The American naval attache has been invited to attend and has consented to send a representative to sit in the court.

The news today from Hull served in no wise to lighten the weight of the tragedy which occurred there late yesterday when the big dirigible ZR-2 collapsed in mid-air and plunged to destruction with a loss of forty-four lives.

Among the five survivors of the forty-nine men who embarked on the airship for the voyage which ended so disastrously is only one American, Norman O. Walker, of Commerce, Tex., whom the admiralty erroneously reported last night had died after being rescued. Walker had a marvelous escape without serious injury and was able to tell a story which throws much light upon the destruction of the great airship.

NO TRACE OF MAITLAND.

There is no trace of Air Commodore Maitland, nor has anyone survived who is able to give an account of the circumstances in which the death of this high officer of the British air service occurred. He may have been among the officers and men who, according to Walker's story, were lounging in the cabin when the ship broke in two and fell without giving the airmen time to try to save themselves. Others were apparently killed by the explosions which followed the initial collapse.

Flight Lieutenant A. H. Wann, who was one of the British survivors and who emphasizes the fact that he was in sole charge of the dirigible, confirms the general belief that some of the ship's girders crumpled while the craft was making a turn. This was the opinion of many of the spectators of the wreck, who described one side of the ship as sagging before the flames appeared.

One of the tragic features of the event is furnished by the bereavement of the wives of American naval men attached to the party which was to have navigated the ZR-2 across the Atlantic. Some of them hurried for Hull as soon as the news of the disaster reached Howden, the airship's base, where they had been stopping. Others of them are believed to be on shipboard on the way to America.

OKLAHOMA OIL FIRE TAKES THREE LIVES.

[BY A. P. NIGHT WIRE.]

TULSA (Okla.) Aug. 25.—Three men were burned to death and the south part of the oil town of Yale, Okla., fifty miles southeast here, almost totally destroyed as the result of a tank-car explosion which occurred at the loading tracks of the Sun Refining Company late today.

The burning oil spread to adjoining buildings and was extinguished only after great property damage had been done. The cause of the explosion is unknown.

PLAN HUGE PUBLIC FUNERAL.

All Britain Stirred by Terrible Disaster to Monster of the Air; King Wires Condolences.

[BY CABLE AND ASSOCIATED PRESS.]

LONDON, Aug. 25.—The American and British victims of the disaster to the ZR-2 at Hull last evening will be accorded a great public funeral, probably in London, it is considered certain. The Air Ministry today had the project under advisement and an announcement regarding it was expected at any time.

Meanwhile, all England, profoundly stirred by the destruction of the giant dirigible—the greatest of all air disasters—is giving expression to its deep feeling of mourning for the victims and sympathy for those bereaved. In London the atmosphere today was somewhat akin to that which followed the receipt of news of a serious disaster during the war days. At the Air Ministry, which yesterday was a beehive of activity with elaborate preparations for the trans-Atlantic flight, there was today a sensible depression on all sides.

NINE BRIDES ALONE.

It was at Howden, Hull, Leeds and neighboring towns, however, where lived the wives and relatives of many of the men whose lives were snuffed out by the disaster, that the loss was most keenly felt. In these places, too, were the English brides of nine of the American enlisted men, who came to England for the transoceanic flight. These young women had been eagerly awaiting the time of the ZR-2's start for America and had expected soon to follow on board a government transport to their new homes.

The American dead included two members of the American Legion, Lieut. Little and Lloyd E. Crowell, mechanic. Several of the British victims were members of the British Legion of Former Service Men. Both these organizations will be represented at the funeral services.

As the dirigible was still British property, not having yet been turned over to the American authorities, all investigations of the calamity will be supervised by the British Air Ministry.

KING SENDS SYMPATHY.

Foremost among the expressions of condolence was one from King George, who, telegraphing from Balmoral to Air Marshal Trenchard at the Air Ministry, said:

"I am shocked and grieved to hear of the terrible disaster which has befallen airship R-38 (the British number of the big dirigible) resulting in the loss of many valuable lives of American and British, with the relatives of whom I sympathize. I shall anxiously await further information.

"[Signed]

"GEORGE, R.I.,
"Chief of Royal Forces."

Commander Brooke Popham of the research department and Maj. Cooper of the investigation branch of the Air Ministry, have gone to Hull to investigate the cause of the disaster.

Lord Lee of Fareham, First Lord of the Admiralty, this morning telephoned Commander Harry L. Pence, naval attache at the American Embassy, expressing his regret at the loss of American lives in the disaster. He extended on behalf of himself and the Admiralty condolences to their bereaved relatives.

MEXICAN LANDS TO BE SOLD CHEAP.

[BY A. P. NIGHT WIRE.]

MEXICO CITY, Aug. 25.— National lands in the territory of Quintana Roo, which have stood idle since 1909, are to be divided into small tracts and sold on easy terms to farmers who can give suitable financial references. The distribution of these lands was suspended on Dec. 15, 1909, in order to allow for a complete survey.

Broken Girder Believed Cause of Air Disaster.

[BY CABLE AND ASSOCIATED PRESS.]

HOWDEN (Eng.) Aug. 25.—The cause of the disaster to the ZR-2, according to the best information obtainable here, the base of the destroyed dirigible, was the breaking of a longitudinal girder amidships, made of an aluminum alloy, cutting the airship in halves.

An explosion of either hydrogen or petroleum occurred immediately after the girder gave way and flames burst through the structure, but the explosion, it is declared, was not the cause of the breaking up of the airship.

The break occurred in the part of the ship where a girder was strained when she was first brought to Howden. The girder had been reinforced, however, and the ship found to be perfectly airworthy, it was said.

OLD WAR SPIRIT SEEN IN BERLIN.

(Continued from First Page.)

of arrangements, shouted through a megaphone so that everyone could hear: "What are these females doing in boxes where warriors ought to be?"

The insult, however, failed to discourage the audience, for a moment afterward cheers broke out anew. The real spirit of the demonstration was revealed at the conclusion of the parade, when Gen. Count von Der Goltz, of Baltic fame, addressed the crowds in a speech full of the spirit of old Prussianism.

Flanked by Ludendorff on one side and Admiral von Schroeder on the other, von Der Goltz spoke for fully thirty minutes. He denounced the present German government and the spirit and ideals of the new Germany. Among those who applauded his remarks was Col. Avaloff-Bermondt, assistant to Von Der Goltz in the late lamented enterprise which had as its object the advance of the combined counter-revolutionary German and Russian troops into Petrograd, and which failed miserably after the troops had advanced as far as Riga.

SPEECH APPROVED.

Avaloff-Bermondt, dressed in Russian Cossack uniform, sat on the speaking platform, nursing his waxed mustache and casting admiring glances at Ludendorff, whose fat countenance constantly nodded approval at von der Goltz's remarks.

Von der Goltz elaborated on the slogan which decorated the bunting flying across the stadium "Undefeated in the field." He attributed Germany's defeat to "traitors within," meaning the Socialists and Democrats. The crowd showed their approval by crying "Down with Wirth," "Down with Rathenau."

The demonstration was the culmination of a long series of monarchist efforts throughout Germany in which Ludendorff has participated. Although it was impressive and colorful, it was not as great as the recent antiwar demonstration held by the Socialists and antimilitarists in front of the Kaiser's former palace.

SAVED LIFE OF DICKERSON.

Los Angeles Man's Turn to Go Aloft Fortunate for Chief Engineer.

[EXCLUSIVE DISPATCH.]

SANTA BARBARA, Aug. 25.—Thomas Dayton Dickerson of Summerland, chief engineer on the ZR-2, is alive because Engineer William Julius of Los Angeles alternated with him on duty, it being Julius's turn to go aloft when the fatal trial trip started. Today the wife of Dickerson received a cablegram from him at Hull, Eng., announcing his safety. Mrs. Dickerson, who was personally acquainted with all of the lost men, was shocked over the death of Julius, who she says leaves a widow and an infant child born less than a month ago at Hull.

SEEK AIDES OF FRENCH HERE.

(Continued from First Page.)

granted by the Canadian government. He admitted the companies he represented were capitalized for only $500 each, and that his bank account in Winnipeg was overdrawn.

CLINNIN INVESTIGATES.

Col. Clinnin is now investigating to discover whether any connection exists between Thomas and French.

Elmer Gerber, Cleveland representative of the swindling combine, arrived in Chicago in company of a United States deputy marshal from Cleveland tonight. He was taken to Wheaton (Ill.) jail. Col. Clinnin will question him there as to the $19,050,000 worth of "securities" found by Federal officials in his offices in Cleveland. J. H. Sawkan, deputy United States marshal, is scheduled to arrive here Saturday with the securities, which are said to be notes from twenty-seven different firms. Sensational charges were made today by authorities in his offices in Cleveland. Notified of the discovery of $500,000 worth of notes purporting to have been signed by him he declared them to be forgeries.

"I never signed any such documents," he said. "If they were found in French's possession they have forged my name. I am willing to tell the government everything I know about this deal. I am not going to be the goat for French."

ANOTHER CONCERN.

Virtually the same thing was alleged by officials of the W. S. Pickens Company of Lorain, O. The concern is an undertaking establishment capitalized at $10,000. Officials say they gave French $10,000 worth of notes on which to realize money for them. French evidently expanded the amount—for $103,000 worth of these contracts were found in his possession in the LaSalle Hotel when he was arrested.

Discovery of deposits of more than $50,000 in the name of the Pacific Trust Company, one of the French concerns, was made today. Col. Clinnin immediately wired Federal officials in Kansas City to get control of the money and hold it subject to an order of the Federal Court here. The confession of Owen T. Evans, partner of Worthington in the latter's schemes of promised finance was made public by Prosecutor Clinnin tonight. The confession explains in detail the manner in which the scores of bankers and prominent officials who fell for the "billion dollar house of cards" and the "tin box trust companies" were deluded.

MORE PAPER RECEIVED.

With the "securities" recovered today a total of $28,600,000 worth of "paper" is in the hands of the Federal authorities. In addition to this, they have received information of the whereabouts of an additional $10,000,000.

The first of the expected stream of inquiries from banks and business firms to which an unknown number of these notes and certificates of deposit have been sold came in today from a Duluth corporation. Close on its heels arrived a letter from the bank clearinghouse at Indianapolis, to be followed by another query from New Orleans. All three spoke of holding Worthington-French "securities" totaling in the thousands. Of this, the great majority is considered by the Federal officers to be spurious.

Found at Home Here.

Col. George C. Ball of this city, whose name, Chicago dispatches state, appears frequently in documents said to have been unearthed by Federal officers investigating the Worthington bond swindle case, was located at his home, 1351 Genesee street, last night.

Col. Ball said that he is well acquainted with John W. Worthington, central figure in the alleged gigantic swindle, having acted seven years ago as receiver of a Chicago bank of which Worthington was the head. Col. Ball stated he also knows Charles W. French, whom Federal officers have connected with the case, but declared that he has had no business dealings with either of the Chicago men for several years. Col. Ball has lived in Los Angeles for the past five years, he said.

BLAST MAKES GIRL ORPHAN.

Child of Executive Officer Coil in Hollywood.

Lives With Grandparents at Witherell Residence.

Second National Calamity to Cause Her Bereavement.

The home in Hollywood from which Mrs. Gladys Witherell was kidnaped several months ago is in mourning today as the result of the disaster which overtook the giant ZR-2. When the great airship exploded, 4-year-old Mildred Coil, a motherless girl living at 9023 Fountain avenue, was left without a father.

Mildred's father was Lieut.-Commander Emory Coil, U.S.N., executive officer of the craft. Mildred is living in Hollywood with her grandparents, Gen. and Mrs. L. H. Manning.

This is the second national calamity which has caused bereavement in Mildred's home. Three years ago when the influenza epidemic was at its peak, her mother died in a Washington (D. C.) hospital, a victim of the disease. Lying near death from the same cause in a near-by room was her husband, then Lieut. Coil. The latter recovered, but it was not until three weeks later that he learned that his wife had died.

Lieut. Commander Coil was married five years ago in Tucson. Mildred's mother was Miss Mildred O'Connell, stepdaughter of Gen. Manning, and one of the most popular and beautiful belles of Arizona. The wedding was one of the biggest social affairs of the season. Coil's rise, since being transferred to the naval air service, had been rapid, and he was considered one of the best qualified officers in the service.

Gen. Manning is president of L. H. Manning & Co. In the winter, the Mannings, with little Mildred, reside in Tucson. In the summer they make their home in Hollywood. The home they are in is that occupied by the Witherells when the sensational kidnaping affair took place.

SURVEY OF CURRENTS IS URGED.

Chamber Would Have Chart Made of Drifts Blamed for Pacific Shipwrecks.

Uncharted currents in the Pacific, held responsible for the recent shipwrecks along the Coast, were made the subject of an appeal by the Chamber of Commerce yesterday to all similar organizations in the Pacific port cities, following the sinking of the steamer Canadian Importer. The chambers are asked to co-operate in urging Congress to appropriate funds to finance a complete survey of the Pacific waters.

Within the past few weeks the steamship Alaska was wrecked off the coast of Northern California with the loss of many lives and the Pacific Mail steamer San Jose, also was wrecked in Pacific waters. It is believed both were forced on the reefs by currents that were not charted.

The need for this survey was taken up with Congressman Osborne following the wreck of the Alaska. He, in turn, discussed it with Col. E. Lester Jones, director of the United States Coast and Geodetic Survey. Col. Jones called attention to the uncharted currents about eighteen months ago when he visited Los Angeles, and traced most of the Pacific wrecks to that cause.

In a letter received by the local chamber yesterday from Col. Jones, he notes an important discovery that a wind creates a current not in its own direction, but in a direction twenty degrees to the right of the wind's path. The importance of this discovery lies in the fact that a wind blowing parallel with the coast produces a current which tends to drive a vessel ashore.

Announcement also is made that the Coast and Geodetic Survey and the Bureau of Standards have brought out a new device by which vessels can be given their location with radio when in a dangerous locality. This device would take the place of fog signals, it is believed, and it is suggested that lighthouses and lightships on the Pacific be equipped with the invention.

PANAMA IN MOURNING.

[BY CABLE AND ASSOCIATED PRESS.]

PANAMA, Aug. 25.—President Porras signed a decree last night declaring the Republic of Panama in mourning for one month. He ordered that the flag be displayed at half mast on all public buildings. This action was taken in consequence of the award to Costa Rica of disputed territory along the frontier, and the decision of the United States not to delay Costa Rican occupation of the district.

SENDS SIGNALS, DIES AT POST.

Flying Officer Wicks Sending Report of Accident at Last Moment.

[BY CABLE AND ASSOCIATED PRESS.]

HULL, Aug. 25.—According to Harry Bateman, one of the survivors of the ZR-2, Flying Officer Wicks died at his post at the radio switchboard. He was actually reporting the ship's fall and its breaking up to the Howden radio station as he met death, Bateman declared.

LIFEBOAT LOST IN THE PACIFIC.

(Continued from First Page.)

message late today from the Navy radio at North Head said the freighter Canadian Importer was afloat with a heavy list to starboard, and that Capt. Bissette with all the crew except the second and third officers and nine men were on board.

This message reiterated that Capt. Bissette insisted on staying on board and taking his chances on being picked up by a tug from Vancouver.

Another message stated that part of the crew of the Canadian vessel Importer, had started for land in the ship's boats.

The Canadian vessel, Canadian Winner, was reported by the radio station to be proceeding to the assistance of the Canadian Importer.

THOSE ABOARD SAFE.

"All of the Canadian Importer's crew on board were O.K. when the Cordova left them," said the message. "As far as can be found out, the Canadian Importer sprung a leak and has been helpless since August 19. Her wireless station has been out of commission since that time, and think it impossible to get it in working order now on account of the engine room being flooded."

The Cordova has no way of getting names of the men in the missing lifeboat unless they are picked up on her way to Portland. The Canadian Importer refused the Cordova's offer to tow her and help offered them, and the Cordova is now proceeding on her way to Portland in the hope of picking up the missing lifeboat."

The freighter has seventeen feet of water in hold No. 2, and the engine room, and her wireless is out of commission, according to the message which was signed Westerlin.

"Capt. Bissette reported his vessel in no danger of sinking as the water was not gaining and refused to take tow as he would wait for a tug from Vancouver," said the message, which added: "Lifeboats not heard from."

CAPTAIN ON CORDOVA.

[BY A. P. NIGHT WIRE.]

VANCOUVER (B. C.) Aug. 25.—Capt. Bissette of the Canadian Importer, is aboard the rescue ship Cordova, according to information received this afternoon, received by B. C. Keeler, British Columbia agent for the British merchant marine.

The steamship Canadian Importer carried a crew of forty-five, Capt. C. R. Bissette of Vancouver, is master, and L. C. Hoff, Yarmouth, N. S., first officer.

The vessel was launched here Jan. 24, 1920. She was 4000 feet long, with a fifty-two-foot beam and gross tonnage of 5465. Most of the crew signed on at this port.

MILLS INCREASE HOURS.

[BY CABLE AND ASSOCIATED PRESS.]

MANCHESTER (Eng.) Aug. 25.—The Federation of Master Cotton Spinners' Association has decided to increase work in mills using American cotton to thirty-five hours weekly against the present short-time of twenty-four hours. The mills using Egyptian cotton will immediately resume full-time working.

EVERY MORNING IN THE YEAR. Los Angeles Times. The Times Building, First and Broadway.
$1.05 per Month | DELIVERED BY CARRIER. | For Mail, in Postal Zones 1 to 4, including California, Arizona, Nevada, $15.60; Monthly, $1.05. In Zones 5, 6, 7 and 8, including Colorado, Idaho, Montana, Oregon, Washington, Wyoming, $18.00; Monthly, $1.50. In Zone 8, including United States, Canada and Mexico, Yearly, ($18.00) Monthly, $1.50.
Entered as second class matter, December 4, 1903, at the Postoffice at Los Angeles, Cal., under the Act of March 3, 1879.
FRIDAY MORNING, AUGUST 26, 1921. VOL. XL

REPORT BATTLE IN COAL FIELD.

(Continued from First Page.)

ficials denied knowledge as to the destination of the train, but said their information was that the troops to be transported would come eastward on the Pennsylvania Railroad from Fort Benjamin Harrison. Pennsylvania officials, however, said they knew of no troop movements between Indianapolis and Columbus.

FIGHTING DENIED.

[BY A. P. NIGHT WIRE.]

HUNTINGTON (W. Va.) Aug. 25. Louis Michaelson, a news dealer of Logan, stated to the Associated Press correspondent tonight that he was a member of a party of deputies that reconnoitered in the vicinity of Blair late this afternoon.

He declared there had been no battle there between miners and deputies, and that the only report of any shooting was that miners had fired at an airplane.

REPORT AT CAPITAL.

[BY A. P. NIGHT WIRE.]

WASHINGTON, Aug. 25.—Renewal of restlessness in the West Virginia coal fields, manifested in the march of a large band of armed men toward the Mingo district, resulted today in an appeal from Gov. Morgan for the aid of one thousand Federal troops, and in a decision by the Senate investigating committee to resume its inquiry into conditions into the coal regions September 19 at Williamson.

Receipt of the West Virginia governor's request at the War Department was followed by orders from Acting Sec. Wainwright to Brig. Gen. George W. Read, commander of the Fifth corps area, Fort Benjamin Harrison, Ind., to hold troops available for quick dispatch to the region of trouble, and in the sending of Brig. Gen. H. H. Bandholtz, commander of the Washington, D. C., district, and Lieut. Col. Stanley H. Ford, to Charleston. The two officers were instructed to make a survey of the situation and on their reports to the department will depend the recommendation to be made to President Harding.

President Harding was made acquainted with the governor's request, and with advices received by the War Department from Maj. Charles H. Russell, a regular army officer in the affected region. The president several months ago refused to order Federal troops to West Virginia, holding that the state authorities had not used all the available facilities in preserving order.

Chairman Kenyon of the Senate investigating committee, in announcing resumption of the Mingo inquiry, said members of the committee felt that a visit to the disturbed area might have a quieting effect.

Gov. Morgan, in his appeal, which was not made public by the War Department, said the band of armed men, numbering more than 4000, had left Marmet for Mingo and Logan counties, and in their march were raiding stores, engaging in thievry, forcing state trains to give them transportation, and disarming state peace officers. The governor suggested that the Federal forces be composed of strong machine gun detachments, signal corps troops with radio outfits, and some one poundera, and that they detrain at Saint Albans and Marmet.

Find Three Dead in Auto.

[BY A. P. NIGHT WIRE.]

EUREKA, Aug. 25.—The bodies of a man, woman and child were found in an automobile at the base of a cliff near Bugum, Tehama county, by cowboys who had noticed buzzards circling around the cliff, according to word reaching here today from an automobile party crossing the mountains from the Sacramento Valley. Further details were not received.

LITTLE HOPE FOR [illegible] IN PECOS [illegible]

[illegible] NEW YORK, Aug. [illegible] committee on coal of the [illegible] interests, of which [illegible] of the real-estate board of [illegible] is chairman, said today [illegible] conditions changed [illegible] would be idle to hope for [illegible] reduction in the price of [illegible] coal. Nothing could be [illegible] Mr. Doyle, until [illegible] freight charges are [illegible]

The Anthracite [illegible] that, Mr. Doyle said, was [illegible] ally strong and [illegible] mination, and allowed [illegible] trolled the price of [illegible] mines.

ARE WE SOON TO BECOME A [illegible] OF BALD-HE[illegible] MEN?

PROF. JOHN H. [illegible]

Hair and Scalp Specialist Who Now Has Offices in Burger's, Tajo Building

He says baldness is rapidly among men and some of the reasons [illegible]

is probably right in [illegible] about one man in [illegible] ever thinks about his [illegible] cept to comb it two [illegible] day.

A man will give the [illegible] attention to his teeth, [illegible] knows that when [illegible] will have more trouble [illegible] lose his teeth if he [illegible] a dentist promptly. [illegible] doesn't ache, it just [illegible] and when it is nearly [illegible] roots are dead, he [illegible] dozen different remedies [illegible] then resigns himself [illegible]

Prof. Austin says the [illegible] druff cures, [illegible] tonics without [illegible] taking medicine [illegible] what you are trying [illegible] Austin examines [illegible] hair with a powerful [illegible] and just what [illegible] with YOUR HAIR, [illegible] you what to do for [illegible]

FREE MICROSCOPIC [illegible] TION of the hair [illegible] men and women [illegible] Office, Second Floor [illegible] Hours, 10 to 12 and [illegible] to-morrow.

Doctors Recommend Bon-Opto for Eyes
Physicians and eye specialists prescribe Bon-Opto as a valuable aid in the treatment of weak eyes to strengthen eyesight. Bon-Opto is sold under a refund guarantee by [illegible]

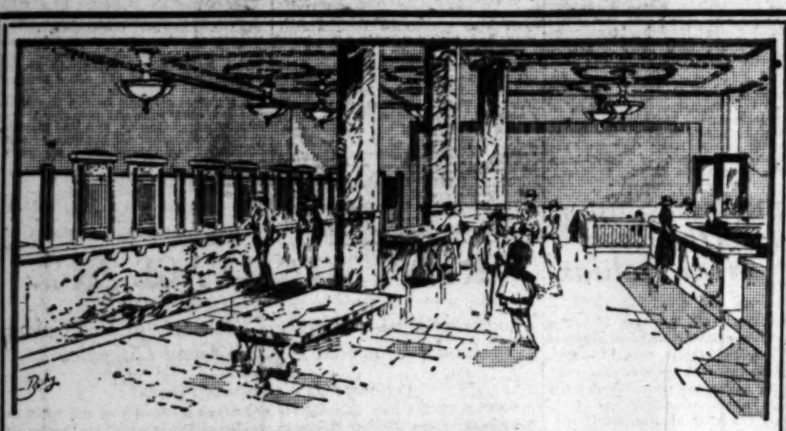

Bank Every Dollar

No matter how little your income may be, put every dollar that you get into the bank. Keep a record of where the money comes from.

4% Pay all your bills by check and mark on the stub what each check pays. See how much you can leave in the bank each month. As your bank account grows, confidence, freedom and happiness will increase. 3%

Commercial National Bank
401 South Spring Street, Los Angeles

Four per cent on term accounts. Three per cent on checking accounts. Safe deposit boxes $3 and up.

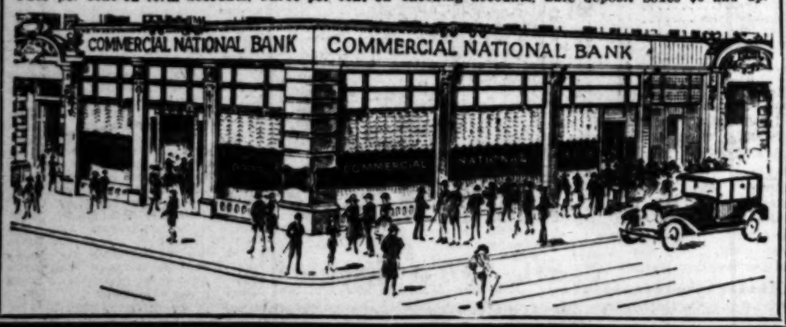

LIVE-STOCK TRIUMPH IS TOLD IN "TIMES" FARM AND TRACTOR.

Sunday's Farm and Tractor Section of The Times will reveal the great strides taken by live-stock breeders in their efforts to supply all the beef, mutton, pork and milk consumed in the State. Huge quantities of meat from middle western packing-houses roll into California every day, notwithstanding the fact that conditions in California are ideal for raising live stock. How the swine breeders and dairymen are endeavoring to supply this deficiency is told in illustrated articles in Sunday's Farm and Tractor Section.

How lemon pop, pie and family confabs help the Japanese solve the labor problem in planting cauliflower is an interesting article in this number. Discovered—that a famous brand of pickles supposed to grow near Pittsburg is produced at Compton, Cal. "Harvesting Three Million Sacks of Beans" is the title of a story told in rotogravure. Robert W. Hodgson writes of the early struggles of Antelope Valley pear growers against the desert, and of their triumph in producing some of the finest fruit grown anywhere, in one of the best pear-producing sections in the country.

An illustrated article telling of the new system of deciduous prunning is contained in this issue. Henry Kruckeberg presents in his poultry column a discussion of the problem of growing new clothes for the hen, and Ernest Braunton tells of the glories of Yosemite's horticultural wonders.

Completeness of Satisfaction

There is such a little difference, in dollars, between the COMPLETELY satisfying, and the "almost"

—but what a hopeless gulf stretches between them, growing wider as the years go by

The MILTON Baby Grand
(4 ft. 8 in. in length)
$795.00
Terms if desired

Your "almost" satisfactory piano or player, and a few dollars more, will bring COMPLETENESS of satisfaction in the graceful form of the Milton Baby Grand.

It takes no more space than an upright and costs no more. We invite you to hear it.

416 418 **Wiley B. Allen Co.** South Broadway

48 Years Established
8 Stores
On the Coast

...'S' CLOTHING AND FURNISHINGS REDUCED

Harris & Frank

437-443 SOUTH SPRING ST.

Store Open All Day Saturday---9 until 6

Even Stronger Clothes Values For This Week End

Drastic Price Reductions, Extra Values While They Last

Men's and Young Men's Fine Suits

Complete Assortment Assembled from our Regular Stocks, Including Many of the Best Makes Regardless of Their True Value in This

August Clearance

$35 Suits Underpriced at $28.50
$40 Suits Underpriced at $32.50
$45 Suits Underpriced at $36.50
$50 Suits Underpriced at $39.50
$55 Suits Underpriced at $44.50
$60 Suits Underpriced at $47.50

Summer Trousers

$7.50 Flannel and Serge Trousers. $5.85
$10.00 Flannel and Serge Trousers. $7.85
$12.50 Flannel and Serge Trousers. $9.85

Palm Beach Suits

$20.00 Palm Beach and Tropic Suits... $15.00
$22.50 Palm Beach and Tropic Suits... $17.50
$25.00 Palm Beach and Tropic Suits... $19.50

Shirts and Neckwear

Shirts

$1.50 and $2 shirts, $1.15
$2.50 and $3 shirts, $1.85
$3.50 and $4 shirts, $2.15
$4.50 and $5 shirts, $3.15
$6 and $6.50 shirts, $4.15
$7 and $7.50 shirts, $5.45

Ties

$1.00 cut silks ties.. 65c
$1.50 cut silk ties.. $1.15
$2 and $2.50 cut silk ties..... $1.65
$3 and $3.50 cut silk ties..... $2.15
$4 cut silk ties.... $2.85

...RIS & FRANK—STRAW HATS HALF-PRICE

LITTLE HOPE FOR CU... IN PRICES OF C...

[EXCLUSIVE DISPATCH.]

NEW YORK, Aug. 25.—The committee on coal of the ... interests, of which Edward R. ... of the real-estate board of New ... is chairman, said today that ... conditions changed ... would be idle to hope for any ... reduction in the price of ... coal. Nothing could be done, ... Mr. Doyle, until mining ... freight charges are lower.

The Anthracite Producers Association, Mr. Doyle said, was ... ally strong and well-managed ... ination, and almost entirely ... trolled the price of [coal] ... mines.

ARE WE SOON TO BECOME A RA... OF BALD-HEAD... MEN?

PROF. JOHN H. AUS...

Hair and Scalp Specialist of ... Who Now Has Offices at ... burger's. Talks Most Int... estingly About the Hai...

He says baldness is ... rapidly among men and ... some of the reasons. Prof. ...

is probably right in saying ... about one man in every ... ever thinks about his hair ... cept to comb it two or three ... day.

A man will give the utmost attention to his teeth, because he knows that when trouble strikes he will have more trouble and pain if he lose his teeth if he doesn't consult a dentist promptly. But if the tooth doesn't ache, it just gradually decays and when it is nearly gone, and the roots are dead, he anxiously tries a dozen different remedies at once and then resigns himself to baldness.

Prof. Austin says the use of ... druff cures, mange cures and ... tonics without proper advice is ... taking medicine without knowing what you are trying to cure. ... Austin examines the roots of the hair with a powerful microscope, finds out just what is the trouble with YOUR HAIR, and then tells you what to do for the trouble.

FREE MICROSCOPIC EXAMINATION of the hair and scalp for men and women invited. ... Office, Second floor. ... Hours, 10 to 12 and 2 to ... this week.

Doctors Recommend Bon-Opto for t...

Physicians and eye specialists prescribe Bon-Opto as a safe aid in the treatment of eye troubles. To strengthen eyesight. Bon-Opto ... refund guarantee by all ...

Monday, Aug. 29th is to be

Jacoby Day

—The values are in many ways the most sensational of any Los Angeles has seen this year

For Lunch Today Try a Cold Bottle of

Arden Certified Milk

2500 bottles of this wonderful milk are served daily at the

FIVE Boos Bros Cafeterias

Purer or Better Milk Could Not Be Produced

Are You Using "THE BEST" in Your Home?

Why?

Investors should profit by the opportunities for gains due to influx of homeseekers.

FREE Excursion Today.

Dominguez Land Corporation

605 S. Figueroa. Phone 63305.

BERLIN SIGNS PEACE TREATY.

America Reserves All Rights Under Versailles Pact.

German Renunciation of Her Overseas Land Okehed.

Diplomatic Relations to be Resumed Soon.

(Continued from First Page.)

the right to participate in the commission's deliberations, but would not be bound to any such participation except by its own decision.

It is provided that the United States shall not assume any obligation for that part of the Versailles Treaty relating to international organization of labor.

The signing of the peace treaty in Berlin today marks the culmination of efforts extending over the better part of three years to establish formal peace between the United States and Germany.

After the prolonged negotiations at Paris in 1918 the United States became a signatory to the Treaty of Versailles, making peace between Germany and the Allied and associated powers, but the failure of the United States to ratify this pact left the two nations still nominally a war.

PORTER-KNOX RESOLUTION.

To end his condition, the Porter-Knox resloution was passed by Congress and signed by President Harding on July 2, last, declaring terminated the state of war with Germany entered into by the United States on April 6, 1917.

Shortly afterward, instructions to negotiate a pact with Germany under this resolution were sent to Ellis Loring Dresel, United States commissioner in Berlin, and in mid-July the negotiations were taken up in the German capital.

Recent advices from Berlin have declared that the peace treaty, while general in outline, nevertheless, was a formal treaty providing for the immediate re-establishment of normal diplomatic relations and consular organizations in the two countries, but deferring to a future date the adjustent of all commercial, financial and economic issues involved in the resumption of relations. These issues, it was added, will be settled either by a special treaty or through negotiations conducted between the diplomatic missions to be established.

The text of the treaty follows:

TEXT OF THE TREATY.

"The United States of America and Germany:

"Considering that the United States, acting in conjunction with its cobelligerents, entered into an armistice with Germany on Nov. 11, 1918, in order that a treaty of peace might be concluded;

"Considering that the Treaty of Versailles was signed on June 28, 1919, and came into force according to the terms of its Article CCCCXL, but has not been ratified by the United States;

"Considering that the Congress of the United States passed a joint resolution, approved by the President July 2, 1921, which reads in part as follows:

"'Resolved by the Senate and House of Representatives of the United States of America in Congress assembled, that the state of war declared to exist between the Imperial German government and the United States of America by joint resolution of Congress approved April 6, 1917, is hereby declared at an end.

INDEMNITIES, REPARATIONS.

"'Section 2. That in making this declaration, and as a part of it there are expressly reserved to the United States of America, and its nationals, any and all rights, privileges, indemnities, reparations, or advantages, together with the right to enforce the same, to which it, or they, have become entitled under the terms of the armistice signed Nov. 11, 1918, or any extensions or modifications thereof; or which were acquired by or are in the possession of the United States of America by reason of its participation in the war or to which its nationals have thereby become rightfully entitled; or which, under the Treaty of Versailles, have been stipulated for its or their benefit; or to which it is entitled as one of the principal Allied and associated powers; or to which it is entitled by virtue of any act or acts of Congress; or otherwise.

QUESTION OF PROPERTY.

"'Sec. 5. All property of the Imperial German government, or its successor or successors, and of all German nationals which was, on April 6, 1917, in or has since that date come into the possession or under control of, or has been the subject of a demand by the United States of America or of any of its officers, agents or employees, from any source or by any agency whatsoever, and all property of the Imperial and Royal Austro-Hungarian government, or its successor or successors, and of all Austro-Hungarian nationals which was on Dec. 7, 1917, in or has since that date come into the possession or under control of, or has been the subject of a demand by the United States of America or any of its officers, agents or employees, from any source or by any agency whatsoever, shall be retained by the United States of America, and no disposition thereof made, except as shall have been heretofore or specifically hereafter shall be provided by law, until such time as the Imperial German government and the Imperial and Royal Austro-Hungarian governmen, or their successor or successors, shall have respectively made suitable provision for the satisfaction of all claims against said governments respectively, of all persons wheresoever domiciled, who owe permanent allegiance to the United States of America and who have suffered, through the acts of the Imperial German government, or its agents, since July 31, 1916, loss damage or injury to their persons or property, directly or indirectly, whether through the ownership of shares of stock in German, Austro-Hungarian, American, or other corporations, or in consequence of hostilities or of any operations of war, or otherwise, and also shall have granted to persons owing permanent allegiance to the United States of America most-favored nation treatment, whether the same be national or otherwise, in all matters affecting residence, business, profession, trade, navigation, commerce and industrial property rights, and until the Imperial German government and the Imperial and Royal Austro-Hungarian government, or successor or successors, shall have respectively confirmed to the United States of America all fines, forfeitures, penalties, and seizures imposed or made by the United States of America during the war, whether in respect to the property of the Imperial German government or German nationals or the Imperial and Royal Austro-Hungarian government or Austro-Hungarian nationals, and shall have waived any and all pecuniary claims against the United States of America.'

FRIENDLY RELATIONS.

"Being desirous of restoring the friendly relations existing between the two nations prior to the outbreak of war;

"Have for that purpose appointed their plenipotentiaries;

"The President of the United States of America, Ellis Loring Dresel, commissioner of the United States of America to Germany, and,

"The President of the German Empire, Dr. Friedrich Rosen, Minister for the Foreign Affairs,

"Who, having communicated their full powers, found to be in good and due form, have agreed as follows:

GERMANY AGREES.

"Article I:

"Germany undertakes to accord to the United States, and the United States shall have and enjoy, all the rights, privileges, indemnities, reparations or advantages specified in the aforesaid joint resolution of the Congress of the United States of July 2, 1921, including all the rights and advantages stipulated for the benefit of the United States in the Treaty of Versailles, which the United States shall fully enjoy notwithstanding the fact that such treaty has not been ratified by the United States.

"Art. II:

"With a view to defining more particularly the obligations of Germany under the foregoing article with respect to certain provisions in the Treaty of Versailles, it is understood and agreed between the high contracting parties:

"(1.) That the rights and advantages stipulated in that treaty for the benefit of the United States which it is intended the United States shall have and enjoy are those defined in Section 1 of Part 4, and Parts 5, 6, 8, 9, 10, 11, 12, 14 and 15. The United States, in availing itself of the rights and advantages stipulated in the provisions of that treaty mentioned in this paragraph, will do so in a manner consistent with the rights accorded to Germany under such provisions.

"(2.) That the United States shall not be bound by the provisions of Part 1 of that treaty, nor by any provisions of that treaty including those mentioned in Paragraph 1 of this article, which relate to the covenant of the League of Nations, nor shall the United States be bound by any action taken by the League of Nations, or by the Council or by the Assembly thereof, unless the United States shall expressly give its assent to such action.

NO OBLIGATIONS.

"(3.) That the United States assumes no obligations under or with respect to the provisions of Part 2, Part 3, Sections 2 to 8 inclusive of Part 4, and Part 13 of that treaty.

"(4.) That, while the United States is privileged to participate in the reparation commission, according to the terms of Part 8 of that treaty, and in any other commission, established under the treaty or under any agreement supplemental thereto, the United States is not bound to participate in any such commission unless it shall elect to do so.

"(5.) That the periods of time to which reference is made in Article CCCCXL of the Treaty of Versailles, shall run, with respect to any act or election on the part of the United States from the date of the coming into force of the present treaty.

"Article III:

"The present treaty shall be ratified in accordance with the constitutional forms of the high contracting parties and shall take effect immediately on the exchange of ratifications which shall take place as soon as possible at Berlin.

"In witness whereof, the respective plenipotentiaries have signed this treaty and have hereunto affixed their seals.

"Done in duplicate in Berlin this twenty-fifth day of August, nineteen twenty-one."

MEXICANS EXECUTE A BANDIT LEADER.

[BY A. P. NIGHT WIRE.]

EL PASO (Tex.) Aug. 25.—Mexican rurales have captured and executed Domingo Domingues, alleged bandit leader, and another alleged bandit, and are pursuing members of a band, who are said to have killed Bennett Boyd, 13 years old, of El Paso, on the Ojitas ranch, Chihuahua, and Stevens Bunk, storekeeper, in a raid last week, according to word reaching here today.

This information was brought by travelers from the vicinity of the Ojitas ranch, who made a report of the killings to O. P. Brown, former bishop of the Mormon Church in Chihuahua.

The rurales or rural police have driven the band near the American boundary and United States officials have been asked to watch for the bandits.

MAN CONFESSES MURDER OF WIFE.

[BY A. P. NIGHT WIRE.]

GRANITE CITY (Ill.) Aug. 25. Arthur Dorman, late today, confessed, Police Chief Clark said, that the body of the woman found murdered and buried in a crude grave in a wheat field near here June 16 last, was that of his wife, Nora, and that he had murdered her.

He said she had been "extravagant" with his meager salary, "had gone out with other men," and had allowed him and his son John only $1 a week apiece spending money.

CHILDREN ARE OLD BURGLARS.

Twelve-Year-Old Girl Tells Police She and Brother Did Twenty-five Jobs.

[EXCLUSIVE DISPATCH.]

CHICAGO, Aug. 25.—A 12-year-old girl confessed to the police that she and her brother, aged 14, had committed twenty-five burglaries. The girl, Hattie Kaforski, was arrested Tuesday night as she stood guard while her brother Joseph was trying to rob a dry goods store.

The mother of the two children, Mrs. Rose Kaforski, told the police today that her 19-year-old son Raymond had had the younger children under his tutelage and that they had become experts in burglary.

TRYING TO END MANY VEXATIONS.

Immigration Committee to Cut Red Tape Hindering Desirable Arrivals.

[BY THE ASSOCIATED PRESS.]

WASHINGTON, Aug. 25.—The transfer to foreign ports of a part of the machinery of the Bureau of Immigration, as proposed in a resolution by Chairman Johnson of the House Immigration Committee, will obviate turning back hundreds of immigrants arriving at ports, who have sold their homes to come to America, Secretary Davis said in a statement made public today.

The measure proposes to maintain two agents at each of the principal ports abroad, one a member of the Public Health Service, and one from the Immigration Bureau. The selection of immigrants would operate through the visa system, which requires the immigrant to procure from his government, a passport which must be vised by an American consular officer before he can embark for the United States. This visa, it is proposed, would be granted only after inspection by the immigrant and health inspectors.

At present, the Secretary of Labor said, the immigrant has no assurance that he will be permitted to land in this country. Many cases of a pathetic nature are appealed to the Secretary daily.

Recently a child of two years was ordered deported in custody of his mother on account of ringworm of the scalp. The family had saved for years, looking forward to life in the United States, and had sold all they had at a sacrifice, intending to become American citizens.

"The family thus separated," Secretary Davis said, "must cease to be a happy family, must go back to Poland, whence they came, to misery and want, for they had used their money from the sale of their possessions in coming to this country."

Other cases, the Secretary said, would be humorous if they were not so pathetic.

"A certain Hebrew merchant," he said, "sent his brother passage money and offered him $20 a week in his store, the passage money to be returned a little at a time. Upon arrival, the immigrant testified that his brother had sent him money and promised him a job. Technically this was a violation of the contract labor law. The brother denied that he had advanced the money and offered the immigrant a job. Whereupon the immigrant brther became indignant and debrother became indignant and de-'double-crossed,' little knowing that he was signing his warrant for deportation."

The illiteracy test in many cases works a hardship, the Secretary said, but maintenance of agents abroad can prevent much suffering due to ignorance of the law.

"To carry out the provisions of the proposed measure," Secretary Davis said, "it will be necessary for Congress to appropriate funds. Perhaps it will cost a little more than the present hit-or-miss method. In the interest of humanity Congress ought not to quibble at the slightly larger appropriation necessary—if it is necessary."

The Birkel Company's Alteration Sale!

Music lovers from all parts of the Southland are swarming into the Birkel Company to take advantage of the tremendous values of this great sale. They realize that it is their one big opportunity to obtain musical instruments of standard makes at greatly reduced prices.

The remodeling of our store to make room for the beautiful new Victrola and Band and Orchestra Instrument departments is going on rapidly. Meanwhile we are offering unprecedented values in things musical of every type and description. If you've been wanting to get a new instrument—NOW is the time to get it—if you would save money!

As an example of the wonderful values to be found in every part of the store, several extra special bargains are featured as "Daily Specials."

Pianos, Players, Phonographs
(New Steinways Excepted) (Victors, Vocalions Excepted)
Band, Orchestra and String Instruments of the Best Makes at Special Money-Saving Reductions

Specials for Today

$650 Player Pianos—$465
—88-note players in well-known standard make, in rich mahogany finish. These are exceptional values at this well-reduced price.

$10 Ukuleles Reduced to $5.00
—L. Nunes' make. Only 100 are included at this special SALE PRICE.

$15 Flat Back Mandolins $7.50
—25 of them are offered at this reduced price. They're of standard quality.

$145 Phonographs—$100
—beautiful machines of excellent make. This is a real opportunity for you to obtain a good phonograph at considerably less than its real worth.

Geo. J. BirkelCo.
"The Steinway House"
446-448 SOUTH BROADWAY

Tickets on Sale at the Birkel Co. Box Office for:

Thomas Egan, Celebrated Irish Tenor, in Song Recital at Columbus Auditorium, August 29th, at 3:30 p. m.

"A Night in Fairyland," at the Hollywood Bowl, Friday Eve., Saturday Mat. and Eve., Sept. 2nd and 3rd.

And for Other Attractions—At Regular Box Office Prices

Have You Tried Snow Flakes in the Family Tin?

You know how good Snow Flakes are—how crisp and tasty? You can serve these dainty wafers on so many occasions. Why not buy a *family-size tin*, which will insure a constant supply? Your grocer can supply you.

Don't ask for crackers —say SNOW FLAKES

SNOW FLAKES

Pacific Coast Biscuit Co.

SAD PICTURE OF RUSSIAN FAMINE.

Millions Grow Desperate in Hunt for Food.

Hordes Go Westward in Effort to Better Selves.

American Officials Tell of Awful Conditions.

BY AMBROSE LAMBERT.
[BY CABLE—EXCLUSIVE DISPATCH.]

RIGA, Aug. 25.—Albert A. Johnson of Farmingdale, N. Y., chairman of the American Near East and Caucasian Relief Commission; his colleagues, Parton Hibben of Indianapolis and John Vorhies of New York, and Frank Connez, an interpreter, have just arrived from Moscow after having crossed Russia from the south. They painted an almost indescribable picture of conditions in the famine areas which they visited and told of the Herculean tasks necessary to adequately relieve Russia.

The Americans pointed out the necessity for help, which, they said, ought not be confined to the relief of children and sick, but should be extended to the others.

Mr. Johnson and his aides left Tiflis on August 16, reaching Moscow via Petrovsk, Vladikavkaz, Rostof and Kozlof. They were overwhelmed with the extent of the danger attending the immigration of the people from the ten stricken Volga provinces.

CONTROL DOUBTFUL.

They said that it was doubtful whether the authorities would be able to control the situation. They say that 300,000 persons have left the Simbirsk and Samara districts, and the province of Saratof has been transformed into a huge concentration camp for the refugees from the Upper Volga.

The plight of the refugees is terrible. They have parted with every possession they own in the world and they have been reduced to eating horses and other animals. Literally millions are taking part in the exodus, leaving their homes under stress of indescribable hunger and moving westward by any and every available means of transportation. Throughout the trip there was not a single train that was not crowded beyong imagination with men, women and children.

The refugees are willing to endure any hardships and to risk their lives in order to escape. They travel in box cars packed to suffocation and fight like maniacs to secure places on the roofs or trucks of the cars. Along the railways and in the stations thousands are herded in inclosures, they being refused admission to many towns and cities owing to the inability of the authorities to provide food for them, and because of the fear that they may spread the dreaded epidemic diseases.

Hordes of a vastness beyond computation are sleeping here and there in search of some food oasis. Hunger knows no conscience and the temptation to live off the country is becoming greater daily. It is feared that the swarming multitudes may strip the district of every vistage of food.

It is the opinion of Mr. Johnson and his colleagues that all of western Russia is faced with a similar menace, carrying with it the gravest consequences to civilization, if not actually making its foundation totter. It is the opinion of the commission that immediate steps are imperative to induce the fleeing families to return to their homes and to resume agriculture. Those to whom members of the commission spoke expressed their willingness to return to their abodes if they were guaranteed sufficient food to maintain them during the winter and were given seed grain for planting in the spring.

The Americans said that between 8,000,000 and 10,000,000 already have been affected. They are convinced that it is impossible for Russia to handle the situation on account of the grain shortage all over the country.

PROBLEM TWO FOLD.

The problem strikes the commission as being two fold. The first problem is to supply the minimum amount of foodstuffs to prevent the creation of an immense refugee problem in Russia which is likely to engulf Western Europe. The second is to localize food distribution so as to compel the refugees to return to their homes. They point out that merely feeding the children does not touch either of these difficulties.

They suggest Rostov as the main base for distribution in the stricken area, with a field base at Tsaritsin, where supplies could be shipped via the Volga. Subcenters are suggested for Simbirsk, Kazan and Samara. At Rostov there are loops of two railways connecting Tsaritsin to the north. It is suggested that 140 miles of these loops could be used, one for loaded cars and the other for empties, thus making it possible to handle three trains, each carrying 500 tons daily.

In addition it is suggested that the Don River be used, while Novorissisk would be available as a supplementary base. They say speed is necessary as the Volga will be frozen up by the middle of December and food must be delivered before that time.

INTERNATIONAL ROTARY.

[EXCLUSIVE DISPATCH.]

CHICAGO, Aug. 25.—The International board of directors of the Rotary Club met in Chicago today to formulate a policy for the next year's work. Next week executive officers from every Rotary Club in the world will assemble here and constitute themselves into an international council. This body will pass on the program which is being prepared by the international board of directors.

For lowest price on N.W. Cor. 3rd & Vermont see us. 340 N. Western. —[Advertisement.]

WASHINGTON NEWS IN BRIEF.

[EXCLUSIVE DISPATCH.]

WASHINGTON, Aug 25.—Heads of the leading independent steel companies protested before the Senate Finance Committee against high duties provided in the Fordney tariff bill on raw materials. They indicated a willingness to accept a low duty on their finished products.

The War Finance Corporation took steps to carry out the farm credit bill, just enacted into law, extending additional authority to make advances to aid agriculture.

Secretary Mellon and Commissioner Blair decided today to withhold issuance of the medicinal beer regulations, believing that the antibeer bill has a good chance of passage when Congress reconvenes.

L. E. Wettling of Chicago in his testimony before the Interstate Commerce Commission today opposed the request made by Western States and farmers' organizations for a reduction to prewar levels of the freight rates on grain, grain products and hay.

President Harding, by executive order, today provided for a Federal purchasing board and a Federal liquidation board.

WOMEN GAINED VOTE YEAR AGO.

Have Made Progress, Belief of the Leaders.

Much Accomplished, but More is Necessary.

Men Not Sincere, is View of League Head.

[BY THE ASSOCIATED PRESS.]

NEW YORK, Aug. 25.—Representative women leaders in political organizations here expressed gratification today over the achievements of the women of the United States during the first year of their national enfranchisement. The Nineteenth Amendment to the Constitution was officially proclaimed Aug. 26, 1920.

All agreed that during the year women voters everywhere had begun slowly but surely to find their place in the political councils and organizations of the parties. An awakened political consciousness among both men and women and a new dignity in political affairs generally were among the things accomplished by women in that short time, they said.

Mrs. Carrie Chapman Catt of the National League of Women Voters and the National American Woman Suffrage Association said that women have begun to find their place in the management of the affairs of the two dominant political parties of the country.

MUCH ACCOMPLISHED.

"While our progress in that direction has not been complete," she said, "we believe that we have accomplished much in that direction. Many women have been somewhat discouraged by the treatment they have received from the professional men politicians in their localities. While women have not been granted political equality and opportunity to take their proper place in the political life of their communities in about half the States, they have been received with sympathy and understanding and accorded full equality in the political organizations in the rest. The women who are more experienced in political matters, especially those who are engaged in suffrage work before national enfranchisement, find nothing discouraging in the situation."

Helen Varick Boswell, vice-president of the Republican County Committee of New York, said that the rapidity and ease with which women have become absorbed in the political side of life since the passage of the Nineteenth Amendment had caused amazement among the men and satisfaction among the women. In New York State the women became organized into the parties within a few weeks of the actual granting of suffrage.

"The benefit to the county and to women has been great. We feel an assurance, a poise, a security in being real citizens, with all the functions of helping to create and to maintain better government as our equipment in the political field."

LEADERS UNGALLANT.

Mrs. Lillian R. Sire, president of the Woman's Democratic Political League, said that the biggest achievement of the year has been the educating of women and men to a new political consciousness.

"The work of introducing woman's ideals into our political affairs is necessarily slow," she said, "but we are making progress every day. We have learned that most of the political leaders are not sincere with us. We have not found them to be grateful, either. We are given house-to-house canvassing, for which we are well-fitted, and other political drudgery to do, but so far there has been no sharing of other political responsibilities."

Mary Garrett Hay, chairman of the New York City League of Women Voters, said that it was generally conceded that the presence of women at the polls has brought order and dignity.

"Women have started a movement for better candidates," she said. "The public is hardly aware of this as yet, but women are throughout the country holding meetings, getting records, distributing questionnaires and preaching the need for more ability and more honesty in public office."

DELANO MAN HEADS CALIFORNIA LEGION.

CHOSEN COMMANDER AT STATE CONVENTION; SAN JOSE GETS NEXT MEET.

[BY A. P. NIGHT WIRE.]

YOSEMITE, Aug. 25.—John R. Quinn of Delano was elected commander of the California Department, American Legion, at the State convention being held here today. A woman, Miss G. Tissott of San Bernardino, was elected third vice-president.

Other officers elected follow:

First vice-president, L. V. Rosenkrans, Los Angeles; second vice-president, Walter G. Hicks, San Francisco; chaplain, E. W. Edmundson, Hollywood; historian, M. W. Armstrong, Hayward; sergeant-at-arms, William Glenn, San Francisco; national committeeman, Buron R. Fitts, Los Angeles; organist, George Hatfield, Stephenson.

Delegates-at-large: Walter A. Tuller, Los Angeles, Charles H. Kendriek, San Francisco; Frank Arbuckle, Ventura. Alternates: Harry Wishart, Sanger; Edward Jaffa, Berkeley, and Leon French, San Francisco.

The women's auxiliary of the Legion also in session here elected the following officers today: President, Mrs. Florence Kelly, Fresno; vice-president, Mrs. Grace Browning, Richmond; second vice-president, Mrs. I. Clemens, Sacramento; third vice-president, Julia Saundy, Santa Ana; chaplain, Martha Decker, Los Angeles; historian, Lillie Samuels, Oakland; musician, Mrs. Hiddleton, Woodland.

San Jose was selected today as the 1922 convention city.

An amendment to the Legion constitution to make office of State adjutant appointive instead of elective, was passed by a small majority at last night's session. The vote was afterward made unanimous.

A recommendation permanently denying membership in the American Legion to Thomas Lloyd Lennon, former Assistant United States Attorney in San Francisco, as the result of charges that he forged a telegram from Chicago which withdrew the name of a candidate for office in a San Francisco post, was adopted yesterday. The recommendation, which was submitted by the executive committee, provided a public reprimand for Fred P. Bebergall, State adjutant, and J. W. Jackson, San Francisco Legion member, "for willfully concealing and denying facts relative to the inquiry."

Edward S. Ridgeway, a San Francisco member, was found by the committee to have been equally involved with Lennon, Golden Gate Post No. 40, San Francisco, was directed by the convention to place Bebergall, Ridgeway and Jackson on trial on the issues brought out by the convention and to impose suitable punishment if they are found guilty.

MIDDLE WEST NEWS IN BRIEF.

[EXCLUSIVE DISPATCH.]

OMAHA, Aug. 25.—Cattle on the range are in fine shape and are taking fat every week now. Some of the better cattle might easily be mistaken for corn-feds. Inquiries are beginning to come in from the eastern part of the State for calves to feed.

Grain, coal and live-stock shipments out of Nebraska to domestic and foreign markets average about 300 cars a day, according to compiled reports of the various railroads.

During later July and early August, grasshoppers were the most prominent insect pests on the cereal and forage crops of the State.

ST. LOUIS.

ST. LOUIS, Aug. 25.—Mrs. Mary T. Hawes, 44 years old, wife of Richard A. Hawes, first vice-president of the First National Bank and former president of the American Bankers' Association, is dead of sleeping sickness.

Plans for the new $150,000 community high school at Lebanon, Ill., are nearing completion, according to J. W. Kennedy, an East St. Louis architect.

AKRON.

AKRON, Aug. 25. — The price of building materials has almost doubled since 1913, a report from P. P. Gott, secretary of the Builders' Exchange shows.

Deposits in Akron banks under State control fell off $13,000,000 in the past year.

INDIANAPOLIS.

INDIANAPOLIS, Aug. 25. — Gov. McCray intends to make the State house grounds one of the city's beauty spots. He is negotiating with James H. Lowry, city park superintendent, to undertake the work next year.

John Wohaner, aged 87, died of heart disease while robbers who had bound and gagged him were searching his home.

The first step in giving to the city of Fort Wayne a new park of 120 acres has been taken by John B. Franke, president of the Perfection Biscuit Company, which has bought the Kreager-Wallace Wood, northwest of the city.

Quiet prevails in the eastern Sullivan county coal mine field and although no steps have been taken toward a settlement of the difference between the miners and operators, it is believed that the situation is improving.

DENVER.

DENVER, Aug. 25. — The bulk of the west slope potatoes has been marketed, and while most of the crop was sold around the $1 mark, growers now demand $3.

The last week in October has been selected as "Colorado-made goods week" by the Colorado Made Goods Club, organized and sponsored by the women of Colorado.

Tourist travel into Rocky Mountain National Par kthis summer will exceed that of 1920, according to checks made on travel and submitted to Harry N. Bursaus of the Tourist Bureau.

Public improvement bonds of the city of Denver are going begging, so far as the bond brokers are concerned, according to Walter B. Lowry, manager of parks and improvements, who offered $125,000 of such bonds at public sale.

KANSAS CITY.

KANSAS CITY, Aug. 25.—Eight hundred fathers in a mass meeting declared war on degeneracy in Kansas City. The meeting grew out of the shocking revelations of boy victims of Robert W. Herod and Albert J. English, now being held under bonds of $100,000 pending trial for unmentionable crimes against high-school students.

After years of controversy the work of widening and repaving the "toughest street in town"—Main street, between Twenty-seventh and Thirty-first—has been started.

Hundreds of acres of alfalfa are being sown this month in Jackson county to take the place of meadows killed in the spring by the late freezes.

MILWAUKEE.

MILWAUKEE, Aug. 25. — A $2,000,000 building project, which would have provided employment for hundreds of men, has been held up by reason of the building interests inability to buy off several leases held by tenants at Sycamore and West Water streets, where a new Statler hotel is to be built.

Oconto county Holsteins have been awarded four different prizes for milk production during the last year in competition with all the Holstein cows in the United States and Canada.

Curtailment of Milwaukee's municipal expenses, or a new system of tax assessment, must be brought about by the Common Council if the city's budget is not to increase to $63,000,000 by 1931, is the opinion of the citizens' bureau.

DETROIT.

DETROIT, Aug. 25.—Discovery of the European corn borer, believed to be the most destructive corn pest ever discovered, has caused the State Department of Agriculture to issue an order forbidding the importation of many Canadian plants into the State.

Frederick J. Foote, internationally known decorator, who made the selection of interior ornamentation for many of Detroit's richest homes, and who was former president of the William Wright Company is dead.

DES MOINES.

DES MOINES, Aug. 25.—One hundred and fifty men shoveling, with ten teams and four Army trucks to assist, saved the lives of John Smith and Henry Larson in Germont by digging them out of a hole sixteen feet deep in which they had been buried by the caving in of sand walls.

Elmer E. Johnson, 55 years old, for fifteen years editor and publisher of the Iowa City Citizen before it was merged with the Iowa City Press, is dead.

NEW ARREST IS MADE IN PRIEST'S MURDER.

PURPORTED SON-IN-LAW OF ACCUSED MINISTER IS HELD AT PEORIA.

[BY A. P. NIGHT WIRE.]

BIRMINGHAM (Ala.) Aug. 25.—Acting at the request of Peoria (Ill.) police, local authorities today arrested as a suspicious person Pedro Gussman, whose marriage to Miss Ruth Stephenson early this month is said to have resulted in the killing of Father James E. Coyle, Catholic priest, by the bride's father, the Rev. Edwin R. Stephenson.

Gussman was emphatic in a statement to the police that he had never been in Peoria. He said he had been a resident of Birmingham four years and was in this city on the date his first wife was said to have been slain in the Illinois city.

PEORIA (Ill.) Aug. 25.—Pedro Gussman, arrested in Birmingham, is charged by the Peoria police with the murder of his first wife here early last winter. The woman was found lying dead across a bed in the shack in which the couple lived, her throat having been cut. Gussman disappeared immediately. Neighbors told the police the two had quarreled frequently before the killing.

WOODCRAFT ORDER IS FORMED IN MISSOURI.

INSURGENT WOODMEN OF THE WORLD FROM MANY STATES JOIN IN MOVEMENT.

[BY A. P. NIGHT WIRE.]

SEDALIA (Mo.) Aug. 25.—The order of Perfect Woodcraft established its home office here today under a temporary charter granted by the State Insurance Department. The new order is an outgrowth of a split which occurred at the national convention of the Woodmen of the World in New York, in July, when Claude Wilkerson, head consul for the Woodmen in Missouri, was expelled from the order for a period of ten years. He was leader of an insurgent faction protesting against increased rates, and opposed to certain Woodmen officials.

Insurgents from Texas, Missouri, Kansas, Oklahoma, Arkansas, Wisconsin, Florida and Nebraska participated in the formation of the new order.

Claude Wilkerson of Sedalia is president.

HYDROPLANES PUT IN MOTORBOAT CLASS.

[BY A. P. NIGHT WIRE.]

CHICAGO, Aug. 25.—Hydroplanes operating along the lake front were classified as motorboats in a ruling by J. A. Colvin, deputy collector of customs. He decided that they must carry lights, front and rear, a whistle, fog horn, life preservers for each passenger and member of the crew, must be equipped with fire-extinguishers, and that each pilot must also be a licensed operator of motorboats.

INSURANCE CONCERNS BANNING FORD CARS.

SEVERAL REASONS GIVEN BY EASTERN UNDERWRITERS FOR ACTIONS.

[EXCLUSIVE DISPATCH.]

NEW YORK, Aug. 25.—Several large insurance companies issuing policies on motor cars, it became known today, told the recent meeting of the automobile underwriters' conference that they had decided not to insure Ford cars any longer because of the fluctuations in Ford prices and the singular attraction that Fords seem to have for automobile thieves. The companies have not, combined in the embargo, but have made their decisions individually.

The action of these companies follows their announcement that policies no longer would be issued on tires, tubes, wheels and rims alone, and is the second step toward discouraging Ford insurance. Six months ago, an Insurance broker said, premiums soared until it cost almost as much to insure a Ford car as the car was worth. Specifically a Ford touring car policy guaranteeing full coverage, cost the owner $32 a year. At that time the touring car cost $578. Since then the price has dropped again.

The underwriters say that it was bad business, inasmuch as a man might insure his car and extras for as much as $500 or $600. The price would drop. The car would be destroyed by fire or other agencies. For the $500 or $600 the owner could not only purchase a new car, but would have something left over for gas and upkeep for a while.

TENOR MUST PAY WIFE BIG WEEKLY ALIMONY.

JOHN STEEL ALSO HAS TO GIVE UP $1250 FOR LAWYERS, JUDGE'S RULING.

[EXCLUSIVE DISPATCH.]

NEW YORK, Aug. 25.—Mrs. Sidonie J. Steel secured an order today from Justice Wasservogel of the Supreme Court, requiring John W. Steel, the light-opera tenor, to pay her $250 a week alimony and $1250 as counsel fees, pending the determination of her suit for a separation, which she filed three weeks ago.

Mr. Steel, in an affidavit in opposition to the granting of that much alimony, took occasion to deny all the allegations of cruelty made against him by his wife, and to brand as baseless her charges that he had been showing undue attention to Miss Olive Vaughn, with whom he appeared in a company for a theatrical season.

In asking for adequate temporary alimony and counsel fees, Mrs. Steel says her husband receives from $75,000 to $104,000 a year as royalties from his phonograph records and from his stage career.

CONNECTICUT MILLS HUNT FOR WORKERS.

[EXCLUSIVE DISPATCH.]

WILLIMANTIC (Ct.) Aug. 25.—There is a shortage of help in the cotton mills of Eastern Connecticut in spite of continual reports from all sections of people being out of work. In all parts of the cotton mill belt agents are going from town to town offering inducements to get skilled help to operate their machinery.

The mills are now on about a 100 per cent basis, and in spite of the 22½ per cent cut last spring, wages are better on an average than in any other business.

OLD SALTS NOT RUM RUNNERS.

Land Lubbers Pryin' 'Round Makes Them Sore.

Can't Drop Mudhook Without Creatin' Suspicion.

Fishermen Call it Reflection on Ancient Calling.

[BY A. P. NIGHT WIRE.]

NEW YORK, Aug. 24.—Staid old salts aren't taking kindly to all the prohibition inspection, official and unofficial, that's going on inside and out the three-mile limit.

"Gettin' so you can't drop a mudhook without some lubber whisperin' you're a rum runner," said one sun-tanned skipper who recently hressed into port with his schooner a-glitter with fish scales.

According to this captain and others of his calling, numberless sleuths who played the "chase-the-spy" game during the war now are bent as zealously on tracking down liquor-laden craft in postwar days.

STRONG TEA BREATH.

There were spies during the war and there probably are rum runners now operating off the coast, but skippers innocent of more than a strong tea breath are complaining that even their cod and haddock now are falling under suspicion and that a reflection is being cast on the ancient and honorable calling of fishermen.

Several months ago, strange fantastic tales began coming in from the Atlantic of vessels mysteriously missing and of other vessels as mysteriously sighted—the phantom craft that bobbed up out of fogs, circled merchant craft and scooted away as silently as they had come. Pirates was the first verdict.

Then, in July, off Hatteras, was found a stranded schooner, so battered by the waves that even her name had been ground off her stern. She never was identified, but before she was destroyed by a coast guard cutter as a menace to navigation, there was found in her hold a cargo of rum.

SET FOLKS THINKING.

This set folks thinking and when there came from Montauk Point, on the tip of Long Island, reports of an English schooner that lay off the three-mile limit and dispensed forbidden drinks to all comers, there were persons afloat and ashore who gave credence to the story.

Atlantic City, too, contributed a tale of a liquor schooner that lay offshore, sold liquor and tauntingly signalled to prohibition enforcement officers to come and get it.

Other schooners were reported from Tampa north to Cape Sable, and each was suspected of rum-running. In many cases, it was reported that the two-stickers had ignored signals, refused all advances and kept snobbishly on their courses.

BAFFLING STRANGERS.

Now hardly a day passes that some vessel reaching port somewhere does not report encountering these baffling strangers, until it seems as if the entire merchant marine of all countries must suddenly have turned to rum running for a living.

Then seizures began and to date more than half a dozen schooners are being held on technical charges. At Philadelphia, Gloucester, New Haven, Atlantic City and New York there's lying a schooner under suspicion.

The case of the Henry L. Marshall, seized off Atlantic City and brought to New York by a coast guard cutter, has aroused perhaps the greatest furry. For she was flying the British flag outside the three-mile limit when the cutter swooped down on her, and now official Washington has been called upon to decide what is to be done with her and the liquor found aboard her. Great Britain has indicated she will enter a formal protest, just by way of showing without animosity that she can't approve of other nations grabbing her vessels on the high seas. Her British registry, however, has been challenged.

Make Reservations for Mountain, Seaside and Other Resorts AT THE Times Free Information AND Resort Bureau
Corner First and Broadway
The bureau is for the accommodation and benefit of persons seeking interesting routes of travel, desirable hotels and rest, recreation and recuperation at the seashore or in the mountains. Particulars are furnished by competent attendants. Correspondence to the general public regarding rates and attractions of railroad and steamship lines, hotels and pleasure and health resorts. Descriptive circulars and transportation literature are kept on hand for inspection and distribution. This service is absolutely free. Literature may also be obtained at the Times Branch Office, 615 South Spring Street. Phones: Pico 100; Automatic 56552.

Resorts

ON THE "RIM OF THE WORLD"

THOUSAND PINES
Superior Hotel & Cabin Resort. Rates—American Plan, $21 per week. Cottages, $10 per week. Rt. Phone 1-3 (one-two) Crestline P. O.

Chaffees
Good Automobile Stages leave Chaffee's Pavilion, Pinecrest, Big Bear Lake.

PINE KNOT LODGE
BIG BEAR LAKE
P. O. Pine Knot, California. Any Information Bureau.

BLUE BIRD LODGE
September is the most beautiful month of the year at BIG BEAR LAKE. Center of activities. Housekeeping cabins. M. F. WILLIAMS, Mgr. P. O. Pine Knot, Cal. Folders, Times." Dyas, Tufts-Lyons.

BIG BEAR LAKE ASSOCIATION
Representing 20 Housekeeping and Hotel Resorts at Big Bear Lake. Information and Reservations at Los Angeles Office, 300 Grosse Bldg. Main 7045.

WATERS' CAMP
On Big Bear Lake. Open all year. Cabins of the better class—for housekeeping—one block from Dance Hall, Picture Theater and Dining Hall. E. L. WATERS, PROP. Postoffice, Pine Knot, California.

JOS. S. STRAWSER
Big Bear Valley Real Estate and Insurance. Mountain Cabins. Furnished—For Sale. P. O. Box 175, Pine Knot, California.

Little Bear Lake Resort
C. B. Smith, Prop. Little Bear Lake P.O. Phone San Bernardino 2-4. Make reservations early

Popular Cafes and Inns on Southern California Highways

Hotel Casa Blanca
Exceptional service. Under new management. Thos. Donley, Prop. Miss J. Reidy, Mgr., late of Winnipeg, Canada. Special Chicken or Steak Dinners, $1.25. Special monthly summer rates—room and bath, with meals, $125 per month. Weekly rate, without bath, $25 per week. Special rates for Commercial travelers.
THE INN BEAUTIFUL ONTARIO, CALIF.

GLENN RANCH
California's Most Beautiful Ranch Resort. Address San Bernardino, California.
Our Own Milk, Meat, Butter, Vegetables, Fruit, Chickens
Swimming Pool, Horseback Riding, Cement Tennis Court, Dancing, Mineral Springs
Ideal Combination for Health and Pleasure. Get Folder at 333 South Broadway or Peck-Judah Co.

Paso Robles Hot Springs Hotel
Hot Sulphur and Mud Baths remarkably radio active and curative. Sporty golf course. Beautiful scenery and fine roads. On highway and S. P. R. R. Midway, between Los Angeles and San Francisco.
DR. G. W. TAPE, Manager

MT. WILSON HOTEL
Elevation 6000 ft. Ideal mountain surroundings, comfortable cabins, reasonable rates. Strain's Camp, all out-of-door amusements, housekeeping tents, $6 a week for one, or $1 each additional person. Daily auto stages leaving Los Angeles, 9 a.m.; Pasadena, 10 a.m. and 2 p.m., or private machines over 16 miles of scenic road. Reservation for the observatory, which is open to the public on Friday night, may be secured through the Mt. Wilson Observatory Office at Pasadena. Further information Phone Fair Oaks 84-F-1 or Main 1798. W. E. CORY, Manager.

INDEPENDENT FORESTERS INN AND 21 BUNGALETTES
AVALON CATALINA ISLAND
New and sheet. Rates reasonable. Housekeeping apartments. Phone 64179, or call 246 E. Hill St., Los Angeles.

The MIRAMAR
An Exclusive Hotel in a Private Park at the Palisades of the Pacific. Ocean Avenue and Wilshire Boulevard, SANTA MONICA, CAL. LUNCHEONS DINNERS AFTERNOON TEA Telephone 22257.

Seven Oaks
MAKE RESERVATIONS NOW FOR SEPTEMBER. EVERY FACILITY FOR THE CARE AND ENTERTAINMENT OF THE WHOLE FAMILY AT THIS MOUNTAIN RESORT. PHONE OR WRITE MANAGER SEVEN OAKS, REDLANDS, CAL.

Venice SPEND LABOR DAY SEPT. 5th, at Venice

Mt. LOWE Mile High Year 'Round Resort World's Greatest Mountain Scenic Trolley Trip

Camp Baldy YEAR-AROUND RESORT
P. O. CAMP BALDY, CALIFORNIA
Folders at all Information Bureaus.

Resorts

SEPTEMBER IS THE LOVELY MONTH AT Feather River Inn
Golf. Fishing. Hunting. Special September rates. For information address, W. W. BROWN, Manager, Blairsden, Cal.

JUST LIKE HOME AT OAKGLEN LODGE
5000 feet high. Yucaipa P. O.
Times—Peck-Judah—Dyas.

FOREST HOME OPEN NOW
Postoffice, Forest Home, California.

ORCHARD CAMP
Half-Way House on Mt. Wilson Trail. Only 2½ miles from hot valley to cool timber and mountain stream. Open all year to campers and hikers. Phone Black 43—3 Bells, Sierra Madre.

ROBERT'S CAMP
Housekeeping and Boarding. Open all year.
JOE CLARK, Manager.
Phone Sierra Madre 215—3 Bells. P. O. Sierra Madre.

JOS. S. STRAWSER
Big Bear Valley Real Estate and Insurance. Mountain Cabins. Furnished—For Sale. P. O. Box 175, Pine Knot, California.

San Francisco Hotels

Hotel Cartwright
SAN FRANCISCO
Sutter St. above Powell St.
OFFERS YOU
Central Location
Fireproof Construction
Every Room with Private Bath
Courteous and Efficient Service.
Rates from $2.00 up.
Attractive Weekly and Monthly Rates.
W. M. TURNER, Mgr.
From Ferry take car No. 1 or 2 to Powell St. From Third and Townsend take car No. 15 to Sutter, transfer to Sutter St.

ALEXANDER HOTEL
Adjoining St. Francis Hotel—Geary Street above Powell
SAN FRANCISCO
12-story—Absolutely Fireproof—Class "A" Building.
Center of shopping and theater district. Restaurant in connection.
RATES: $1.50 per day up; special weekly and monthly rates.
Take Municipal Cars A, B, C or D, direct.
Entirely Renovated—New Management.

Catalina Island

Catalina Hardware Co.
Hardware and Paints.
Furniture—Crockery.
Reliable and Garland Gas Ranges.
Fishing Tackle and Sporting Goods
Stanford Bldg., Avalon.

Travel Service
ADMIRAL LINE
Ticket Office
$17 ONE WAY
TO SAN FRANCISCO
INCLUDING MEALS AND BERTH
S. S. QUEEN
SAILS 11 A.M. DAILY FOR SAN FRANCISCO
REGULAR SAILINGS SAN FRANCISCO TO SAN DIEGO, THEN TO PORTLAND

Daily Inside Service
Lv. L. A. Harbor ... Ar. Avalon ... Lv. Avalon ... Ar. L. A. Harbor ... Lv. L. A. Harbor ... Ar. Long Beach ... Lv. Long Beach ... Ar. L. A. Harbor
Daily Except Sunday
Lv. L. A. Harbor ... Ar. Avalon ... Lv. Avalon ... Ar. San Pedro, Belmont Pier ... Lv. San Pedro, Belmont Pier ... Ar. Long Beach Pier
Through Service from Avalon to Long Beach
Park your Automobile at Pacific Electric Depot, Long Beach, and ride to Avalon on the Admiral Line
Tickets and Information: Main Passenger Office, 332 S. Main St., Los Angeles. Phone Main 8395.
Long Beach Office, 132 W. Ocean Ave., Long Beach. Phone Fair 6161.
Catalina Office, Sumner Avenue, Avalon. Phone 2.

Ad: CATALINA ISLAND — Daily Inside Service ... Daily Except Sunday ... Through Service from Avalon to Long Beach ... Park your Automobile at Pacific Electric Depot, Long Beach, and ride to Avalon on the Admiral Line ... Tickets and Information: Main Passenger Office, 332 S. Main St., Los Angeles. Phone Main 8395. Long Beach Office, 132 W. Ocean Ave., Long Beach. Phone Fair 6161. Catalina Office, Sumner Avenue, Avalon. Phone 2.

Ad: In All The World No ... [illegible]

Ad: Travel Service ... ADMIRAL LINE ... Ticket Office ... $17 ONE WAY ... TO SAN FRANCISCO ... INCLUDING MEALS AND BERTH ... S. S. QUEEN ... SAILS 11 A.M. DAILY FOR SAN FRANCISCO ... REGULAR SAILINGS SAN FRANCISCO TO SAN DIEGO, THEN TO PORTLAND

Ad: YALE HARVARD

Ad: Class ... Fed. U. S. Nat. Bk. ... Los Angeles, Cal.

Ad: PEARHEAD ... BE S ... less Negoti ... Up Angel ... Hands of W ... BY H ... [illegible]

Ad: Daily Inside Service ... Daily Except Sunday ... Through Service from Avalon to Long Beach ... Park your Automobile at Pacific Electric Depot, Long Beach, and ride to Avalon on the Admiral Line ... Tickets and Information: Main Passenger Office, 332 S. Main St., Los Angeles. Phone Main 8395. Long Beach Office, 132 W. Ocean Ave., Long Beach. Phone Fair 6161. Catalina Office, Sumner Avenue, Avalon. Phone 2.

Ad: In All The World No ... [illegible]

Ad: Travel Service ... ADMIRAL LINE ... Ticket Office ... $17 ONE WAY ... TO SAN FRANCISCO ... INCLUDING MEALS AND BERTH ... S. S. QUEEN ... SAILS 11 A.M. DAILY FOR SAN FRANCISCO ... REGULAR SAILINGS SAN FRANCISCO TO SAN DIEGO, THEN TO PORTLAND

Ad: YALE HARVARD

Ad: Class ... Fed. U. S. Nat. Bk. ... Los Angeles, Cal.

Ad: PEARHEAD ... BE S ... less Negoti ... Up Angel ... Hands of W ... BY H ... [illegible]

Superb Routes of Travel

7 TRAINS DAILY TO SAN FRANCISCO
Via Coast Line
Leave Los Angeles
8:00 A.M. SHORE LINE LIMITED — Shore Coast Line by day.
4:00 P.M. SEASHORE EXPRESS—Leave after, arrive before banking hours.
8:00 P.M. LARK—Dine at home, sleep into breakfast leisurely. Arrive for 10 o'clock appointments.
10:15 P.M. SUNSET LIMITED—A good night's rest; interesting things to see next morning, through the Salinas and Santa Clara Valleys.
Via San Joaquin Valley Line
8:00 P.M. OWL—Leave after business hours; arrive for early morning engagements.
7:30 P.M. THE TEHACHAPI—For Fresno, Bakersfield, San Francisco and intermediate points.
10:00 P.M. SUNSET EXPRESS—For Bakersfield, Fresno, San Francisco and intermediate points. See the San Joaquin Valley by daylight.
SOUTHERN PACIFIC LINES
Ticket Office, 212 W. 7th—Phone Pico 2000—Station

YOSEMITE AND MARIPOSA BIG TREES
VIA THE HORSESHOE ROUTE. SEVEN-PASSENGER SERVICE DAILY FROM MERCED. "JUST LIKE OUR OWN." For tickets, seat reservations and everything touring, see PECK-JUDAH, 332 S. Spring St.

STORE IT WITH COLYER'S FIREPROOF WAREHOUSE
ROOMS $1.50 MONTH AND UP
415-50 SAN PEDRO ST PHONE MAIN 605

Now
Touring ... $1690
Sedan ... 2610
Prices F. O. B.
Harold-L
Arnold Bldg., Cor. ...
Distributor Hudson ...
Public Garage Entrance, Figueroa ... 7th St. Battery, Mechanical and ...

Owners hav ... pared Essex ... endurance ... far costlier ...
Now that it ... that you ne ... brace in the ... with it so far ... cerned, is th ... tion as to its ...
on Al ...
ES ...

NOT
NNERS.
rin' 'Round
Sore.
ok Without
icion.
Reflection
alling.
CATALI
ISLA
Daily Including Su
Daily Except Sun
Through Service from
Tickets and Inform
In All The World No Trip
S.S. AVALON
Travel by Steamship
THE
ADMIRAL
LINE
Ticket Office
$17 ONE WAY
ROUND TRI
TO SAN FRANC
INCLUDING BERTH AN
S. S. QUEEN
SAILS 10 A.M.
FOR SAN FRANCISCO
REGULAR SAILING
SAN FRANCISCO
SUN., TUES., WED.
PORTLAND
YALE
HARVAR
Austra
Routes of Travel
ESSEX
TRAINS
DAILY
TO
FRANCISCO
Via Coast Line
ERN PACIFIC LINES
AND MARIPOSA BIG TRE
WITH COLYEARS
PROOF WAREHOUSE
PHONE MAIN 117
60577
Save $603
on All Models
Owners have always compared Essex performance, endurance and quality to far costlier cars.
Now that it undersells cars that you never even embrace in the same thought with it so far as value is concerned, is there any question as to its preference?
Now $1690
Touring ...$1690 Roadster ..$1690
Sedan .... 2610 Cabriolet .. 2220
Prices F. O. B. Los Angeles
Harold L. Arnold
Arnold Bldg., Cor. 7th and Figueroa Sts.
Distributor Hudson and Essex Motor Cars

The Los Angeles Times
FRIDAY MORNING, AUGUST 26, 1921.

SPORTS MOTORING FILMLAND DRAMA

EARHEAD MAY SOON BE SERAPHS' INSIGNIA.

ess Negotiations Are Gummed Up Angel Club Will Pass Into Hands of William Wrigley, Jr.

BY HARRY A. WILLIAMS.

ess negotiations become hopelessly gummed, a spear- the business end of a harpoon will become the official of the Los Angeles baseball club.

his valuable piece of baseball property has not actually ld, according to John F. Powers, chief owner, but a deal y way and the local club will in all probability next Mon- into the hands of William Wrigley, Jr., widely known who has baseball teams and islands and steamships ings on the side.

he books of the club are now being inspected, and if every- found satisfactory the deal will be closed.

rigley will buy practically ers stock, which will give controlling interest, and the will be paid is reputed mately $175,000. However, as regard this as probably of the amount actually but it will do as well Mr. Wrigley and Mr. decline to discuss the actual price may ed.

ATED AS BOSS.

Patrick, who is Wrigley's man in most of his big is slated for the presi- the club. Wade Killefer will ed as manager. Mr. Pat- e is in this section, and to be in a position to devote ible time to the executive the club.

over the wireless tele- his citadel on Catalina he chewing gum magnate wanted it understood that ubs are not being bought the Chicago Cubs, but by himself. He had no as- the local venture.

NOT AGITATED.

a baseball club before n't seem to agitate Mr. ow more than it would for citizen to invest in a

I'm buying the Los An- , but Patrick is looking of the details," said the Pretty busy my- leaving for Chicago e over here. Have wanted a while. Looks like the pennant. Will ything."

which is rather remi- a dinner which Mr. Wrig- a number of news- at his home one evening. dinner he was called to the telephone, and to speak something like into the receiver.

ERE INCIDENT.

Catalina Island," he the questioning look of such as he might have that he was going down drug store for a Coca-

I think my soup got was at the phone," and of buying an island lar- some countries, and a boats, was closed. Veeck, former newspa- per man, whom Wrigley made president of the Chicago National League club when he purchased this property in conjunction with A. D. Lasker, chairman of the Shipping Board, and J. Ogden Armour, will arrive here Monday morning, and remain for several days in an advisory capacity until the club is fully launched under its new regime.

NOT CONNECTED.

Mr. Lasker, contrary to some reports, is not affiliated with Wrigley in the present instance. Such reports probably are due to the fact that last March Mr. Lasker on behalf of Mr. Wrigley, made an offer for the club.

This offer was said to have been in the neighborhood of $[illegible],000. Powers was inclined to sell but asked $[illegible],000. Wrigley's representative asked for a few days in which to consider. At that time it appeared that Washington Park would not be completed, and it would be necessary to play the first week or two at Vernon. This meant poor attendance and an unprofitable start. In the meantime, however, it was found that it would be possible to start the season at the regular park, and before an answer was received from the Wrigley interests Powers sent word that he did not care to sell, at least, not at that time. It is said Wrigley's bid was raised to $115,000 but Powers had made up his mind to remain in baseball for a few months longer.

RETAIN STOCK.

Cliff Reuman, vice-president of the club, will retain his stock, and Powers probably will retain 100 or 400 shares, largely as a matter of sentiment, and because of his love for the game.

The passing of Johnny Powers will be regretted by all those who have been associated with him, and by the fans at large. He has given the city a high standard of baseball, and every year that he has owned the club it has finished well up in the first division.

Powers purchased the property from Henry Berry in 1915. Frank Dillon at that time was its manager. Powers fully appreciated the services of Dillon, and his ability as a leader, but he felt that a change of personnel in the management would create fresh interest, and the following year he put over one of the biggest coups in minor league

(Continued on Third Page.)

William Wrigley, Jr.,

Chicago chewing gum manufacturer and owner of Cubs, who has all but closed with Johnny Powers for the purchase of the Los Angeles baseball team.

GOLF INSURANCE LATEST WRINKLE.

ONE MAY BE PROTECTED NOW FROM BEAN BALLS AND EXCITED DRIVERS.

[EXCLUSIVE DISPATCH.]

CHICAGO, Aug. 25.—Golf accidents have become so frequent that Charles R. Gilbert, who has offices in the Insurance Exchange, has devised a policy designed to protect the players from damages should a crooked drive "bean" a fellow-player. Golfers now will have a chance at the leisurely foursome down the fairway, which creeps over the course at a snail's pace. With a policy of the latest form of liability insurance you may drive your meanest ball and the company will look after the consequences. Or, if your opponent insists on getting his view of the fairway from just ahaft your ball, the policy will permit you to hoist your driver against the inquisitive nose.

These and other forms of intentional and accidental violence on a golf course are covered by the new insurance. It will fend off liability if you slice into a farmer in a neighboring field or if you spatter moist sentiment, and because of his love for the game.

ALEXANDER GIANTS TACKLE EL SEGUNDO.

Fresh from their defeat at the hands of the San Pedro ball squad last Sunday, the Alexander Giants will be out for blood when they cross bats with the Standard Oil nine this afternoon at El Segundo. The teams have arranged a three-game schedule, for the week end, the final taking place Sunday afternoon.

YANKEE SWIMMING ENGLISH CHANNEL.

[BY CABLE AND ASSOCIATED PRESS.]

DOVER (Eng.) Aug. 25.—Henry Sullivan of Lowell, Mass., started to swim the English Channel, from Cape Gris Nez, south of Calais, France, for Dover, at 11:40 o'clock this morning. He was reported tonight to be making good progress.

STANDING OF CLUBS.

PACIFIC COAST LEAGUE.

	W.	L.	P.c.		W.	L.	P.c.
S. Francisco	97	55	.638	Oakland	77	80	.542
Sacramento	88	69	.572	Venice	74	82	.524
Seattle	89	69	.563	Salt Lake	68	86	.504
Los Angeles	77	68	.550	Portland	64	105	.345

Yesterday's Results.

Seattle, 9; Venice, 8.
Salt Lake, 6; Los Angeles, 4.
Oakland, 7; Portland, 2.
Sacramento, 10; San Francisco, 4.

Today's Games.

Seattle and Venice at Washington Park.
Los Angeles at Salt Lake.
San Francisco at Sacramento.
Portland at Oakland.

NATIONAL LEAGUE.

	W.	L.	P.c.		W.	L.	P.c.
Pittsburg	77	51	.602	Brooklyn	69	59	.539
New York	73	55	.570	Cincinnati	64	67	.440
Boston	69	59	.539	Chicago	55	71	.405
St. Louis	67	60	.528	Philadelphia	50	81	.331

Yesterday's Results.

Cincinnati, 3; Philadelphia, 1.
St. Louis, 4; Boston, 3.
Brooklyn, 9; Chicago, 2.
New York, 5; Pittsburg, 3.

Today's Games.

St. Louis at Boston.
Cincinnati at Philadelphia.

AMERICAN LEAGUE.

	W.	L.	P.c.		W.	L.	P.c.
Cleveland	73	48	.603	Detroit	59	65	.476
New York	71	49	.612	Boston	55	63	.470
Washington	69	57	.548	Chicago	52	67	.437
St. Louis	60	60	.500	Philadelphia	43	75	.364

Yesterday's Results.

Cleveland, 15; New York, 1.
St. Louis, 7; Boston, 2.
Chicago, 13; Philadelphia, 6.
Washington, 9; Detroit, 7.

Today's Games.

Philadelphia at St. Louis.
Washington at Cleveland.
New York at Detroit.
Boston at Chicago.

AMERICAN ASSOCIATION.

	W.	L.	P.c.		W.	L.	P.c.
Louisville	74	52	.587	Toledo	69	60	.535
Minneapolis	69	54	.561	Indianapolis	69	61	.531
Kansas City	65	58	.529	St. Paul	59	68	.465
Milwaukee	62	60	.508	Columbus	51	75	.411

Yesterday's Results.

Minneapolis, 6; Indianapolis, 4.
No others scheduled.

Today's Games.

Columbus at Milwaukee.
Toledo at Kansas City.
Indianapolis at Minneapolis.
Louisville at St. Paul.

WESTERN LEAGUE.

At Omaha—Omaha, 7; Wichita, 6.
At Sioux City—Oklahoma City, 11; Sioux City, 3.
At St. Joseph—Joplin, 7; St. Joseph, 4.
At Des Moines—Des Moines, 8; Tulsa, 2.

JOHNSTON AND DAVIS DOWNED.

Williams and Washburn Are Little Too Fast.

Famous Pair Enters Final Round of Cup Tennis.

Mrs. Bundy and Mary Browne Win Comfortably.

BY FRED HAWTHORNE.
[EXCLUSIVE DISPATCH.]

BOSTON (Mass.) Aug. 25.—Richard Norris Williams II and Watson M. Washburn, the Davis cup doubles team, gained their final bracket this afternoon in the men's annual national championship doubles lawn tennis tournament, on the turf courts of the Longwood Cricket Club, at Chestnut Hill, by defeating William M. Johnston and Willis E. Davis of California, by a score of 6-3, 6-3, 8-6, 6-1 in the lower half semifinal round.

Tomorrow afternoon at 3:15 o'clock William T. Tilden II and Vincent Richards, former holders of the title, will play Robert M. and Howard Kinsey of California, in the semifinal round and the winning teams in this match will meet Williams and Washburn for the title on Saturday afternoon.

ARE FILLED.

The semifinal round brackets in the national championship mixed doubles were also filled today, the surviving combinations were Mrs. Molla Bjurstedt Mallory and W. T. Tilden II, Mrs. May S. Bundy and Robert M. Kinsey; Miss Mary K. Browne and William M. Johnston and Mrs. Frank L. Godfrey and Maxwell Woosnam, the British Davis cup captain. The teams will play in the semifinal in that order.

In the women's special invitation singles Miss Browne reached the final round by defeating Miss Leslie Bancroft of the Longwood Club by a score of 7-5, 6-3 in a match that saw the great little Californian forced to her fastest pace in the opening set. Miss Bancroft was driving beautifully, not only getting depth on her ground strokes, but also holding fine control. It was dangerous for Miss Browne to rush the net indiscriminately against the sharp shooting returns of the local girl and the former national champion was careful to pick her opening before she ventured to close quarters.

RETURNS LOW.

Even so, in the first set Miss Bancroft, keeping her returns low, prevented her opponent from bringing her formidable overhead game into use, and also scored frequently on passing shots, both down the sides and across court.

Fully aroused to the realization that she would have to work for every point, Miss Browne keyed her game up to its top notch, and after the games had reached 5-all, she forged into the lead, bringing off several brilliant low volleys at such sharp angles that Miss Bancroft could not get into position quickly enough to hold the ball off. In the second set the Boston star did not relax her efforts in the slightest, but Miss Browne became better as the match wore on and the best Miss Bancroft could do was to get three games.

MRS. BUNDY SCORES.

Mrs. May Sutton Bundy, the other famous California woman star, defeated Miss Eleanora Sears of Boston by a score of 6-1, 6-2, in the fourth round and tomorrow morning she will face Miss Edith Sigourney, another of the Longwood Club, in the semifinal round. The winner will play Miss Browne in the final round on Saturday.

Mrs. Bundy's ground strokes held too much power and her placing was too deadly to allow Miss Sears, consummate court general that she is, to get more than three games in the two sets. There is one refreshing feature about Mrs. Bundy's tennis—she goes out to win every tournament match in the shortest time possible and today she made no exception to this rule, the match being over quickly.

The summary:

Men's national championship doubles, semifinal round: Richard Norris Williams II and Watson M. Washburn defeated William M. Johnston and Willis E. Davis, 6-3, 6-3, 8-6, 6-1.

National junior championship singles, third round: Morton Bernstein defeated J. F. Whitbeck, 2-6, 6-3, 7-5, 6-1; Arnold W. Jones defeated Harold Goodwin, 6-1, 6-0, 2-6, 6-3, 6-4; Vincent Richards defeated Charles M. Wood, Jr., 6-4, 6-2, 6-2; Harry Cobb defeated Milo Miller, 6-4, 6-1, 2-6, 6-1.

National junior championship, doubles, second round: W. R. Hickman and R. Rosenbaum defeated Berry Grant and Charles Numsilly, 3-6, 6-4, 6-4, 7-5; Franklin W. Osgood and L. R. Dudley, Jr., won from Allen Flach and Harry Cassey by default; C. M. Wood, Jr., and Morton Bernstein defeated W. Goodwille and C. D. Shaw, 10-8, 6-0, 7-5.

Final round: Osgood and Dudley defeated Hickman and Rosenbaugh, 6-2, 6-1, 6-3.

Boys' singles, championship, Stephen, third round: George Lott defeated K. P. Arnell, 6-2, 6-4; Julius Seligwski defeated Orrel Acker, 6-3, 6-2.

Semifinal round: Thomas McGillin defeated David O'Loughlin, 6-1, 11-9.

National father and son championship, doubles, first round: A. H. Chapin and A. H. Chapin, Jr., defeated J. D. E. Jones and son, 6-3, 6-4; Arthur and W. W. Ingraham defeated R. N. Dana and N. T. Dana, 6-4, 6-3, 6-4; R. M. Grant and Berry Grant defeated C. P. Smith and A. H. Smith, 6-4, 6-4, 6-1; E. Nelson and son defeated D. W. and A. W. Leavitt, 6-1, 6-4.

Second round: J. W. and P. Wear defeated L. E. Mahan and son, 6-4, 6-2.

National veterans' championship, doubles, final round: J. E. D. Jones and Arthur Ingraham defeated Frederick G. Anderson and Dr. T. W. Hapgood, 6-1, 6-4.

National championship mixed doubles, second round: W. T. Tilden II and Mrs. Molla Bjurstedt Mallory defeated Miss Edith Sigourney and N. W. Niles, 6-2, 6-4.

Third round: Mrs. Mallory and W. T. Tilden II defeated Miss Eleanora Sears and Willis E. Davis, 6-4, 7-5; Mrs. May Sutton Bundy and Robert M. Kinsey defeated Mrs. Reginald H. Cole and Richard Hardy, 6-2, 6-1; Miss Mary K. Browne and William M. Johnston defeated Mrs. Louise E. Williams and Howard Kinsey, 6-4, 6-3; Miss Frank H. Godfrey and Maxwell Woosnam defeated Miss Leslie Bancroft and R. Howard Voshall, 6-3, 2-6, 6-4.

Women's invitation singles, fourth round: Mrs. May Sutton Bundy defeated Miss Eleanora Sears, 6-1, 6-2.

Semifinal round: Miss Mary K. Browne defeated Miss Leslie Bancroft, 7-5, 6-3.

CUBS WILL PERFORM.

A lively baseball game is scheduled for Sunday afternoon, when the Hollywood Tigers clash with the Bronson Cubs at the Bronson diamond. Both teams have been playing fast ball all season.

Where Fair Hand Biffs Please.

Joe Coffey in a Boxing Labor of Love.

Joseph is one of the principals in the main bout at Hollywood tonight, and he can go some. He is here seen coaching a pretty cinema star in some of the subtle points of the game. The young lady may find her right cross very useful some time in checking a fresh Johnny.

ANZACS LOSE TO JAPAN.

Kumagae and Shimidzu Take First Tennis Matches in Davis Cup Finals.

[BY A. P. NIGHT WIRE.]

NEWPORT (R. I.) Aug. 25.—Japan today won the first two singles matches in the Davis Cup finals with the Australians to determine who would meet the American defenders next week at Forest Hills, N. Y.

Zenzo Shimidzu took the first match from E. O. Anderson, 6-4, 7-5, 6-4, and Captain Ichiya Kumagae won from J. B. Hawkes, 3-6, 2-6, 8-6, 6-2, 6-3, on the Newport Casino courts.

MANY ERRORS.

In the first match, Anderson's errors contributed more to the Japanese victory than sparkling tennis on the part of the victor. The Australian made 20 earned points but netted or outed and doublefaulted for a total of 53.

Additional interest was given the second match because it was a racquet duel between two left-handed players.

Hawkes won the first match six games to three in a deep court driving duel. He showed remarkable control of the ball and whipped the sphere to all parts of the court at such high speed that the Japanese could not keep pace.

Hawkes took the second set in even more convincing fashion, losing only two games to Kumagae, and winning by a point score of 27 to 14.

ENDURANCE CONTEST.

The third set and the first to be won by the Japanese player early developed into an endurance contest.

The terrific strain told on both players but every point was bitterly contested, six games going to deuce, some of them twice, before Kumagae's steadiness won.

The Japanese continued steady in the fourth set which he won 29 points to 18. Hawkes being unable to control the ball.

Kumagae held the upper hand in the fifth and deciding set, which he won, 6-3, due to his greater endurance and steadiness. After he had won the first game at 5-3 in points, he developed a wrist cramp and lost three games in a row to Hawkes, scoring only three points in the three games. He regained his power and form in the fifth game and ran out five games, only one of which, the eighth, went to deuce.

MAID AND MATRON MEET.

[BY A. P. NIGHT WIRE.]

CHICAGO, Aug. 25.—Maid and matron will meet in each half of the championship flight tomorrow of the Western Women's Golf Association on the links of the Westmoreland Country Club here. In the upper half Miss Jeanette Kinney of Cleveland will meet Mrs. J. W. Douglas of Chicago, and in the lower half Mrs. Melvin Jones of Chicago will play Miss Frances Hadfield of Milwaukee.

Miss Kinney won her way into the semifinals by defeating Miss Miriam Burns of Kansas City, 3 and 1. Mrs. Douglas defeated Mrs. C. O. Gillette of Chicago, 4 and 3. Mrs. Jones won from Mrs. Dave Gaut of Memphis by the same score, and Miss Hadfield defeated Miss Vera Gardiner of Chicago 4 and 5.

HORMANS COMING BACK.

[BY A. P. NIGHT WIRE.]

CHICAGO, Aug. 25.—Edouard Hormans, billiard champion of Europe, sailed today from Antwerp for his second visit to the United States, according to a cablegram received here by his manager. The Belgian star is due in New York in September.

Hormans upon his arrival will submit his entry for the championship 18.2 balk line tournament to be played in Chicago November 14. Willie Hoppe, the American champion, declared last spring that he would resist efforts of Hormans to play in the tournament on the ground that it was national and the visitor was not an American. Later announcements of the tournament indicate it will be international in scope, so it is likely the Belgian's entry will be accepted.

It is the intention of Hormans to seek a match at 18.1 with Hoppe, to be played some time after the tournament.

GREY WORTHY'S PURSE.

[BY A. P. NIGHT WIRE.]

POUGHKEEPSIE (N. Y.) Aug. 25.—Jeannette Rankin, Lon McDonald's great trotter, heavy favorite in "The Poughkeepsie" 2:12 trot, the feature event of the Grand Circuit week program here, was forced to accept her second defeat of the season today when Grey Worthy, piloted by Walter R. Cox, took a straight heat victory. The first heat provided an eyelash finish, with many thinking that the decision should have been awarded to the daughter of Sam Francisco, but the second was a clean-cut victory for Cox's grey flyer.

Another favorite, Millie Irwin, also fell by the wayside, being forced to take second place in the 2:04 trot, which Sister Bertha won in straight heats.

Edith Worthy enabled Liman Brusie to win his first start of the week when he scored a straight heat victory in the "The Duchess" two-year trot, the first event on the program.

Mary O'Conner accounted for the other event on the card, the 2:09 class pace, winning the first and second heats.

KEEN COMPETITION.

Some keen competition was the result of the first two nights of play in the elimination individual bowling tournament started this week, declares H. J. Meek, captain of the Gene Murphy southpaws. Both Meek and Randall won their matches. Bud Goyette, star of the team, is to play his match tonight. The rest of the team did not enter.

LEGION FIGHTS LOOK EXCITING.

Joe Coffey to Take on Hank Gastine Tonight.

Seven Lively Bouts Promise a Large Evening.

Band Concert Will Delight the Music Lovers.

Seven four-round battles and a high-powered band concert will make up the program at the Hollywood Legion Bowl tonight. The scrapping will be furnished by as speedy a string of pugs as ever appeared on a single card, in these parts, and the melody by the far-famed Legion Band. Hank Gastine and Joe Coffey, 130-pounders, will give the fans their money's worth in the main event, both being fast performers, and each carrying around a knockout punch. Gastine has put on some lively scrapping at Vernon in times past, and has a rep as a tough boy to face in the squared ring.

Joe Coffey's doings in things pugilistic have been pulled off mostly in San Francisco, where he has had notable success. He has mixed it with Johnny Dundee several times, the decision being a draw in their last bout. Having cleaned up the Golden Gate district, Coffey hit upon Los Angeles as his next stopping place. Whether or not he will be stopped when he is roped in with the Los Angeles boy remains to be seen.

Ad Rubidoux, the Riverside flash, is billed to swap punches with Kid Mends in the semifinal event. Both these boys have considerable ability in the boxing line, as Vernon fans will admit, and their fight is looked upon as one of the best of the evening.

In addition to these bouts, five other scraps have been arranged as preliminaries. All the boxers are well matched, and the fights should tickle the bugs. A large evening is expected.

Following is the complete program:

Joe Coffey vs. Hank Gastine, 130 pounds.
Ad Rubidoux vs. Kid Mends, 122 pounds.
Freddie Kramer vs. Dan Sirios, 142 pounds.
Jack Brooks vs. Bud Soulen, 128 pounds.
Pack McMullen vs. Casey Smith, 128 pounds.
George Sherman vs. Young Cumpston, 152 pounds.
Kid Ruble vs. Young Frankie, 128 pounds.

VERNON RALLY GOES ASUNDER.

Tigers Have Royal Chance in Ninth, but Fail.

Indians Win Game as Things Look the Bluest.

Brenton There in Pinches, but Dell Fails in Third.

BY ED O'MALLEY.

Oh, yes—'tis but true—Seattle spanked Vernon 3 to 2, but Bill Kenworthy surely rubbed elbows with Fortuna in the last two innings. Came to him luck galore, but one must not lose track of the fact that Projector Brenton was a stalwart in the pinches and his work in the final frame, when disaster seemed pending over his perspiring brow, was indeed noteworthy.

If the Tigers' finish had been as potent as the postmortems that circulated fandom right after the game, Bill Essick would have been a contest picher. With the score 3 to 2 against him in the last half of the ninth and the usual probability of a Bengal rally keeping the bugs on the tiptoe of expectation, Essick seemed to have a good fighting chance to glomb the berries.

RALLY THERE.

It is not wonderful to relate that the rally soon flowered, and the details follow: Dell shoved a lazy long one to Stumpf, who was playing his position deep. Stumpf made a clean play and peg, but the wobbling Wheezer, to the surprise of almost all present, triumphed over the throw by the sixtieth part of a second. Red Smith most niftily sacrificed (courageously bunting the third attempt,) Brenton to Murphy. Tiger hopes ran high and the rooters felt something coming.

Chadbourne lifted a consumptive toward the Iron Duke, who sloshed forward alertly and shot the pill to Murphy just in the nick of time. Brenton got in the hole in trying to make Kerry Patch High, swing at bad ones, so Hughie ambled. A base hit meant a tied score. Wheezer was on third and Hughie at first. Ham Hyatt hit the third ball pitched for a terrific drive over first that would have settled matters then and there, but the recreant pill curved just outside the foul line and the ale was rent with groans from bleacher and grand stand.

GROWS WOBBLY.

Brenton grew apprehensive, shouting, "Not for Joseph." He tried to walk Hamilton, but the ball played false, rapping Hyatt right in the lumbar regions not far above the coccyx. Now the bags were full for fair, reeking with Bengal activity.

(Continued on Second Page.)

YOUR
LAST
CHANCE
Mandaville
Made-to-Order Suits
At Reductions
5 Days More
Sale Closes Aug. 31st
The big thing about this Mid-summer Clearance is the exceptional opportunity it offers men to buy winter suits at summer sale prices.
We made a special purchase of high-grade medium and heavy weight fabrics in the Eastern market when things were dullest there. We bought at a fair price and you can benefit by it.
These classy All-Wool winter suitings are offered with the remainder of our summer stock at reductions whereby—
YOU SAVE $9
OR MORE
Suits-to-Order, $36, $46, $56
Why not come in TODAY and give these stylish fabrics the once over—you don't have to buy. You'll be just as welcome as the man who does buy. It's a pleasure to show such fabrics as these.
Tailoring and trimmings will be the same as at former prices. But you've got to HURRY if you want to get in on this tailoring treat. Only 5 Days More.
C. P. Mandaville Co.
SUCCESSOR TO A. K. BRAUER & CO.
345-47 SO. SPRING

BOBBY JONES IS IN FRONT.

Young Atlanta Golfer Leads in Title Tourney.

Emmett French is Just One Stroke Behind.

Jock Hutchinson Splinters a Pair of Clubs.

[EXCLUSIVE DISPATCH.]

CLEVELAND, Aug. 25.—Bobby Jones, Atlanta's most distinguished citizen in the golfing line, now is leading in the race for the western open championship. The Georgia amateur, who scored a 69 on the opening day at the Oakwood Club, produced another consistent round of 70 today. His total of 139 placed him one shot ahead of Emmett French of Youngstown. It was hardly to be expected that the Buckeye professional could beat his extraordinary play of the preceding day, and he finished with a total of 75. Yesterday he had 8 birdies, today he had one.

IN THIRD PLACE.

Bob Peebles, the Scotch professional from Peoria, Ill., who was one of the first out, got a six on the tenth hole and a five on the home green, these being his only bad holes. His total of 73 landed him in third place with 142, one stroke ahead of those redoubtable performers, Jock Hutchinson of Glenview and Walter Hagen of New York.

At the end of his round Jock was bemoaning the loss of his favorite driver and mashie, two clubs which helped him win the British open championship. Both had seen much service and cracked in the middle portions of their anatomies. Jock had trouble at the third hole, but holed a chip shot from off the green for a five. At the fifteenth hole he made a poor second, and a careless peke at a foot putt netted him a six. The rest of his play was normal, and his card of 71 was one better than that of his partner, Brady, who landed in sixth place with 148.

Bobby Jones must be conceded a fine chance to win first honors, but has a strong menace in that famous trio composed of Hutchinson, Hagen and Brady.

P. O. Hart, a home-bred player from Marietta, O., effected a big surprise by finishing in seventh place with 146. His outgoing round of 40 was common play, but coming in he burned up the course with a 33, equaling the record for the incoming set the day before by French.

Willie Ogg of Worcester, Mass., winner of the Shawnee tournament this year; Bob MacDonald of Bobolink, and Dave Ogilvie, the Oakwood professional, tied at 147.

MOST DANGEROUS.

Jim Barnes, the national open champion on past performances, is the most dangerous of those below this number. His card was 74, with sixes on the third and fifth holes. He was trapped on his drive at the first of these and on his second shot at the second. In his two rounds he has been unable to get down a good putt, but his philosophy is that "they must drop some time," and although ten strokes behind the leader, he has staged too many comebacks to be regarded as out of the reckoning.

Laurie Ayton of Evanston rehabilitated his chances by tying Bobby Jones in the best round of the day at 70. He putted for birdies on the third and fourth greens, but took three putts on the fifth. Coming home he missed extremely easy putts at the tenth and fifteenth holes. He was out in 36 and home in 34.

The vagaries of golf were demonstrated by Bob Simpson of Coronado Beach, Cal., who, after taking 84 yesterday ,reported home with a 71.

The speed of the field again was remarkable, twenty-four players shooting 74 or better. It is hard to make comparisons with other tournaments by reason of the different character of the courses, but no previous western championship has produced so many low scores.

Just Arrived

Everything that's new and smart for Fall, in

Neckwear

$1.00 $1.50 $2.00 $2.50 $3.00

For Summer Comfort

Most men have learned that they need to wear.

Athletic Union Suits

A special buy, in a complete line of sizes.

Only 95c

Terry Robes Cut 20%

Van Heusen Collars

The newest thing in a soft collar that needs no ironing, looks and wears like a stiff collar. Snappy styles to choose from.

MEN'S FURNISHINGS SECTION JUST WITHIN THE OLIVE STREET DOOR.

Seventh Street at Olive

TOUPEES FOR MEN

CESAR

849 S. Broadway Main 3013

The New Blue Colonel

Fewer Missed Putts

(Standard)

EVERY BALL TESTED AND PERFECTLY BALANCED by a new method—Patents pending—GUARANTEEING true flight and perfect putting.

Greater Distance — Truer Flight — Perfect Putting.

A standard Colonel has been driven 375 yards by a prominent Pacific Coast golfer.

1.10 each — 13.20 per dozen

ST. MUNGO MFG. COMPANY of AMERICA

46 Kearny Street, San Francisco, Cal.

PRESIDENT WINS GOLF PRIZE.

[EXCLUSIVE DISPATCH.]

WASHINGTON, Aug. 25.—President Harding today participated in the first annual golf tournament of the Washington newspaper correspondents and won the third prize in the eighteen-hole handicap medal play competition on the links of the Washington Country Club.

Robert B. Bender of the United News was winner of the George M. Cook cup, the trophy for the tournament victor. He made a gross score of 81 and, with a handicap of 20, finished with a net of 61.

"How good do I have to be to win?" asked the President, just before he teed off. As the President also was given a handicap rating of 20, he was told he would have to make the course in less than 81.

"Fraid I can't do it, but I'll do my best," said the President, waving to the cheering gallery as he prepared to make his first shot, which was a good straight drive down the fairway. The President's score was 48-48—96 gross, handicap 20, net 76. Bender, the winner, had a 38-43—81 gross and 61 net. Arthur W. Dunn was second with 47-42—89-15—74.

The President played a good steady game and was cheered repeatedly by the large gallery which followed him around the course at his own invitation.

"Let them come," he said to the club officials as he started off. "The gallery won't bother me a bit. I'll play better than usual."

VERNON RALLY GOES ASUNDER

(Continued from First Page.)

Stumpy Edington strode to the plate. It looked to a man up a telegraph pole that Brenton was nervous in the extreme. Edington's anxiety, however, got the better of his judgment, and instead of giving the onion the once over, he banged away at what seemed to be a sure ball, with the result that he ingloriously squibbed to Rod Murphy, who tossed the egg nonchalantly to Brenton, and the horrible deed was accomplished.

Stumpy was panned by the bugs after the game for basting away at the first one, especially as it had all the earmarks of a ball. The wiseacres' postmortem of the eighth inning was also replete with condemnation. The crux of this situation was Rollie Zieder's work at the plate. But here again it were better to get at things in rotation.

HYATT SAFE.

Hyatt, the first man up, was safe at first on Wisterzil's inexcusable fookie of his squib. Edington, glimpsing advantage in the same direction, squibbed again to "Tex" and beat the latter's throw to Murphy. Vernon fans here perked up and called for a rally. Hannah forced Edington, Wisterzil to Kenworthy. French was purposely walked, and the cassockes almost dipped water with Bengal burdens. Now, here is where the postmortem was chock full of rabid criticism.

It was ventured—"Why send Zeider, a notoriously weak hitter, to the plate when Pete Schneider sat on the bench with his big right arm all aquiver with a prospective homer?"

NOT FOR PETE.

Pete's vision of happiness evaporated, however, when Rollie tried to pull off the squeeze play. Of course, nothing succeeds like success, and a misfit squeeze play sprinkles the fans with the seven vials of wrath. Rollie bobbled and Hyatt was caught on the perpendicular, almost running into Catch Adams. And now Zeider had a Herculean task before him, as it was a case of "must," in the single line.

Instead of coming through with a must, however, Rollie mussed up things good and plenty on a long foul to Billy Lane, and the gods indulged in a banquet of the briny.

The visitors bunched their hits on Wheeler in the third inning, scoring three tallies. Apart from this canto, Wheeler heaved excellently and it was no fault of his that Vernon blew. The score:

SEATTLE	AB	R	H	O	A
Lane,w	4	1	2	1	0
Wyatt,2b	4	0	1	2	4
Murphy,1b	4	1	2	12	1
Hannah,c	3	0	0	4	0
Edington,rf	4	0	1	1	0
Kenworthy,3b	4	0	1	1	3
Wheeler,p	4	0	1	0	2
Totals	35	3	11	27	10

VERNON	AB	R	H	O	A
Smith,3b	5	1	1	1	4
O'Connell,ss	4	1	1	2	3
Hyatt,lf	4	0	1	4	0
Brenton,1b	4	0	1	8	0
Edington,rf	4	0	1	2	0
Zeider,2b	4	0	1	2	3
French,c	3	0	0	4	1
Lefler,p	3	0	0	0	1
Totals	30	2	6	27	12

SCORE BY INNINGS.

Seattle	0	0	3	0	0	0	0	0	0	3
Base Hits	1	1	4	1	2	0	1	—	—	11
Vernon	0	0	1	0	0	0	1	0	0	2
Base Hits	0	1	2	1	0	1	0	—	—	6

SUMMARY.

Errors—Wisterzil, Stumpf, Hyatt. Two-base hits—Hood, 2; Hyatt, Adams. Stolen bases—Smith. Lane. Sacrifice hits—Kenworthy, French, Adams, Hannah, Smith. Struck out—By Brenton, 1; Dell, 2. Bases on balls—Off Brenton, 6; Dell, 1; Lefler, 1. Base on balls—Off Wheeler, 1. Hit by pitcher—By Brenton, 2; Dell, 1. Double play—Zeider to Hyatt to Brenton. Hit by pitched ball—Edington, Hyatt by Brenton. Wild Pitch—Dell. Umpires—Casey and McGraw. Time of game—2h. 2m.

ANGELS TOSS OFF GAME TO MORMONS.

[BY A. P. NIGHT WIRE.]

SALT LAKE, Aug. 25.—Salt Lake defeated Los Angeles today, 3 to 7. The Bees made five unearned runs in the second inning and were never headed, although the Angels staged a six-run rally in the fifth. The latter part of the game was a battle between Thurston and Dumovich. The score:

LOS ANGELES	AB	R	H	O	A
Hale,cf	4	1	2	3	0
Wolfer,cf	4	0	1	0	0
Carroll,lf	3	1	1	4	0
Grigus,1b	4	0	2	7	0
O'Neil,rf	4	0	1	1	0
Nicholl,2b	4	1	1	1	3
McCabe,3b	4	0	1	2	2
Baldwin,c	4	0	1	9	0
Crandall,p	1	0	0	0	0
Dumovich,p	2	1	1	0	2
Killefer,x	1	0	1	0	0
Totals	37	7	13	26	9

SALT LAKE	AB	R	H	O	A
Smith,3b	3	1	1	1	1
Sand,ss	3	0	0	2	3
Ryan,rf-2b	3	1	1	2	1
Lewis,lf	4	1	1	1	0
Bland,cf	4	0	1	3	0
Fridan,1b	3	1	0	11	1
Orr,2b	3	0	1	0	1
Cranath,rf	3	0	0	1	0
Jenkins,c	3	0	2	6	1
Rieger,p	0	0	0	0	0
Thurston,p	3	0	1	0	2
Totals	29	3	7	27	11

x—Batted for Dumovich in 9th.

SCORE BY INNINGS.

Los Angeles	0	0	0	1	0	0	6	0	0	7
Salt Lake	0	0	2	0	0	0	0	1	0	3

SUMMARY.

Errors—McCabe, Crandall. Home runs—Carroll, Sand. Two-base hits—Baldwin, Grigus, Crawford, Dumovich, Brown, Stolen bases—Brown, Sacrifice hits—Meadows, Sand, Orr, Jourdan, Killefer, Rieger, 2. Struck out—By Rieger, 2; Thurston, 3; Crandall, 1; Dumovich, 4. Bases on balls—Off Rieger, 1; Crandall, 3; Dumovich, 4. Passed ball—Killefer. Innings pitched—Crandall, 2; Rieger, 4 1-3. Winning pitcher—Thurston. Losing pitcher—Crandall. Runs responsible for—Rieger, 6; Thurston, 1; Dumovich, 3. Double play—Sand to Jourdan.

CHASE TO WHITE SOX.

[BY A. P. NIGHT WIRE.]

CHICAGO, Aug. 25.—Harold Chase, independent player from San Francisco, reported today to the Chicago White Sox.

OAKLAND HAS EASY TIME WITH DUCKS.

[BY A. P. NIGHT WIRE.]

OAKLAND, Aug. 25.—Oakland easily defeated Portland here today. The Beavers obtained only four hits off Krause. In the ninth inning Poole hit a home run over the right-field fence. Oakland made four runs in the second inning by bunching five hits. The score:

PORTLAND.	AB	R	H	O	A
O'Farrell,cf	3	0	0	3	1
Krug,2b	4	0	0	1	3
Hale,3b	4	1	1	1	2
Cox,rf	3	1	0	1	0
Poole,1b	3	1	1	7	1
Wolfer,lf	4	0	0	5	0
Oldham,ss	3	0	1	4	2
King,c	3	0	1	2	0
Plummer,p	2	0	0	2	1
Burke,x	1	0	0	0	0
Scott,p	0	0	0	0	1
Totals	30	3	4	24	10

OAKLAND.	AB	R	H	O	A
Pinell,2b	5	1	2	1	6
Cavaney,rf	3	0	2	3	0
Wills,rf	3	0	0	2	0
Knight,2b	5	1	2	1	4
Miller,lf	5	1	1	1	0
Guisto,1b	3	0	1	14	0
Kochler,c	2	0	2	3	2
White,ss	4	0	1	2	2
Krause,p	4	1	1	0	2
Totals	35	3	11	27	17

x—Batted for Plummer in 8th.

SCORE BY INNINGS.

Portland	0	0	0	0	0	0	0	0	3	3
Oakland	0	4	0	0	0	1	0	2	x	7

SUMMARY.

Errors—Krug, Grantham, Knight, White. Innings pitched—By Plummer, 7. Home run—Poole. Two-base hits—White, King. Sacrifice hits—Guisto, Wills. Bases on balls—Off Plummer, 2; Krause, 1. Struck out—By Plummer, 1; Krause, 2. Hit by pitcher—Poole by Krause. Runs responsible for—Plummer, 3; Krause, 3. Stolen base—Knight. Double defeat to Plummer.

For N. W. Cor., 3rd and Vermont, get owner's price at 340 N. Western. —[Advertisement.]

BOXING TO-NITE—FRIDAY

7—BIG BOUTS—7

Hollywood Legion Stadium

Hollywood Blvd. and El Centro

MAIN EVENT

Joe Coffee

vs.

Henry Gastine

SEMI-WINDUP

Kid Mende

vs.

Ad Rubidoux

$1-$2-$3 including war tax

BAND CONCERT AT 8 P. M.

TAKE ANY HOLLYWOOD CAR DIRECT TO STADIUM.

NATIONAL LEAGUE.

PIRATES DROOPING.

[BY A. P. NIGHT WIRE.]

NEW YORK, Aug. 25.—The New York Nationals further reduced Pittsburg's lead today by defeating the leaders, 5 to 2. Toney's all-around work was the feature. He pitched strongly and hit a homer with two on bases. The score:

PITTSBURG.	AB	R	H	O	A
Higbe,rf	4	0	0	1	0
Carey,cf	4	0	1	3	0
Wright,ss	4	0	0	3	4
Robinson,cf	4	0	1	0	0
Traynor,3b	4	0	1	1	2
Wehrli,2b	4	0	1	0	1
Grimes,1b	4	1	1	12	0
Gooding,c	4	0	0	4	0
Morrison,p	2	0	0	0	3
Bohne,x	1	0	0	0	0
Kline,p	0	0	0	0	0
Totals	39	1	4	24	10

NEW YORK.	AB	R	H	O	A
Young,rf	4	0	1	2	0
Kelly,lf	4	0	2	3	0
Frisch,2b	4	0	1	2	1
Young,cf	3	1	0	2	0
Kelly,1b	3	1	0	9	0
Jamieson,lf	4	0	1	1	0
Gowdy,c	3	1	1	4	0
Toney,p	3	1	1	0	1
Totals	32	5	6	27	2

x—Batted for Morrison in 7th.

SCORE BY INNINGS.

Pittsburg	0	0	0	1	0	0	0	0	0	1
New York	2	0	0	0	0	1	2	0	x	5

SUMMARY.

Three-base hit—Grimes. Home run—Toney. Sacrifice hit—Traynor. Double play—Rawlings to Kelly. Bases on balls—Off Morrison, 2; Toney, 3. Innings pitched—By Morrison, 6; Kline, 3. Struck out—By Toney, 2. Losing pitcher—Morrison.

CUBS BIFFED.

[BY A. P. NIGHT WIRE.]

BROOKLYN, Aug. 25.—Burleigh Grimes held the Chicago Cubs to five hits today and won a pitchers' battle with Cheeves, 2 to 2. Both teams fielded well, three double plays featuring. The score:

CHICAGO.	AB	R	H	O	A
Flack,rf	4	0	0	1	0
Barrett,ss	4	0	0	1	4
Williams,3b	4	0	1	1	2
Deal,3b	4	0	1	1	4
Sullivan,lf	3	0	0	3	0
Maisel,cf	3	0	0	0	0
R.O'Farrell,c	3	1	2	11	0
O'Farrell,c	0	1	1	2	0
Cheeves,p	2	0	0	0	2
Jones,p	0	0	0	0	0
Twombly,x	1	0	0	0	0
Kelleher,xx	1	0	0	0	0
Totals	31	2	5	24	12

BROOKLYN.	AB	R	H	O	A
Olsen,ss	4	0	1	3	3
Griffith,lf	4	0	0	1	0
Griffith,rf	3	0	0	0	0
Nels,rf	0	0	0	0	0
Wheat,lf	3	0	0	1	0
Myers,cf	3	0	1	4	0
Sch'dt,1b	3	0	1	9	0
Kilduff,2b	3	0	0	3	5
Miller,c	3	0	0	5	0
R.Grimes,p	1	0	0	0	0
Totals	30	0	3	27	8

x—Batted for Cheeves in 8th.
xx—Batted for Sullivan in 9th.

SCORE BY INNINGS.

Chicago	0	0	0	0	0	0	0	0	2	2
Brooklyn	0	0	0	0	0	0	0	0	0	0

SUMMARY.

Errors—McGeehee, Terry, Kilduff, 2. Two-base hits—R. Grimes, Johnston, Myers. Three-base hits—O'Farrell, Schmandt. Double plays—Deal to Terry to R. Grimes; Deal to R. Grimes; O'Farrell to McGeehee. Bases on balls—Off Cheeves, 2; Jones, 1; Grimes, 1. Innings pitched—By Cheeves, 7; Jones, 1; Grimes, 1. Struck out—By Cheeves, 1; Jones, 1; Grimes, 2. Losing pitcher—Cheeves.

CINCY WINS AT LAST.

[BY A. P. NIGHT WIRE.]

PHILADELPHIA, Aug. 25.—Marquard broke Philadelphia's winning streak of four straight by registering a 3 to 1 victory for Cincinnati today. The locals secured seven hits, but "Rube" was effective in the pinches. The score:

CINCINNATI.	AB	R	H	O	A
Neale,rf-cf	4	1	1	0	0
Rehm,2b	3	0	1	1	1
Roush,cf	4	0	1	2	0
Rousch,rf	3	0	0	3	0
Bressler,rf	0	0	0	0	0
Duncan,lf	4	0	1	2	0
Wingo,c	4	0	1	6	0
Kopf,ss	4	0	1	2	3
Marquard,p	4	0	0	0	2
Totals	34	1	5	27	6

PHILADELPHIA.	AB	R	H	O	A
J.Smith,2b	4	0	1	2	4
Miller,3b	4	0	1	3	0
Leslie,lf	4	0	1	1	0
King,lf	0	0	0	1	0
Lee,1b	4	0	2	10	0
W'liams,rf	4	0	0	2	0
F'k'en,ss	4	0	1	1	4
Henline,c	4	0	1	8	1
Betts,p	3	0	0	0	3
Bruggy,x	1	0	0	0	0
G.Smith,p	0	0	0	0	0
Totals	36	0	7	27	12

x—Batted for Betts in 8th.

SCORE BY INNINGS.

Cincinnati	0	0	0	0	0	0	0	1	0	1
Philadelphia	0	0	0	0	0	0	0	0	0	0

SUMMARY.

Errors—Wingo, Lee. Runners, Rehm, Bressler. Two-base hits—Roush, Duncan. Double play—Fortune to Lee. Bases on balls—Off Betts, 1; Marquard, 1. Struck out—By Betts, 2; Smith, 1. Struck out—By Marquard, 5; Betts, 1. Losing pitcher—Betts.

CARDINALS PREVAIL.

[BY A. P. NIGHT WIRE.]

BOSTON, Aug. 25.—Boston pitchers were ineffective today and St. Louis, by making long hits count, won its third straight game of the series, 4 to 2. McHenry's drive in the fourth inning hit the left field fence on the fly. This is the first time on record that it has been done. The score:

ST. LOUIS.	AB	R	H	O	A
Powell,cf	4	0	0	2	0
Mann,rf	3	0	0	3	0
Frnier,1b	4	0	1	9	0
Rath,3b	4	0	1	1	1
Hafey,2b	4	1	1	2	4
Mueller,rf	3	0	0	0	0
Mueller,cf	3	0	0	0	0
H'cots,rf	0	1	0	0	0
M'Henry,lf	3	1	2	3	0
Clemons,c	3	0	1	5	0
Ainsmith,c	4	0	1	2	0
Walker,p	4	0	1	0	2
Totals	37	4	7	27	12

BOSTON.	AB	R	H	O	A
Powell,cf	4	0	0	2	0
Barbare,ss	3	0	0	1	4
Ch'lery,2b	3	0	0	1	4
O'Neill,rf	4	0	1	2	0
Cruise,lf	4	0	1	3	0
Rawlings,3b	3	0	0	2	2
Hollis,1b	3	0	1	10	1
Ford,2b-ss	3	1	1	3	3
O'Neill,c	3	0	0	4	0
Scott,p	1	0	0	0	2
Morgan,p	0	0	0	0	0
Cooney,p	2	0	1	1	2
Nixon,x	1	0	0	0	0
M'G'han,p	0	0	0	0	0
Totals	31	2	4	27	16

x—Batted for Cooney in 8th.

SCORE BY INNINGS.

St. Louis	1	0	0	0	0	0	1	0	2	4
Boston	0	0	0	0	0	0	0	1	1	2

SUMMARY.

Errors—Hornsby, McHenry, O'Neill. Two-base hits—McHenry, Rawlings. Three-base hits—McHenry. Sacrifice hits—Powell. Home runs—Southworth, Hornsby. Stolen bases—Hafey, Southworth. Double plays—Hafey to O'Neil to Hollis; Barbare to Hollis; Hornsby to Levan; Levan to Fournier. Bases on balls—Off Scott, 3; Walker, 1. Innings pitched—By Scott, 1; Morgan, 2; Cooney, 7. Struck out—By Cooney, 4; McQuillan, 2; Walker, 2.

NATIONAL LEAGUE.

PIRATES DROOPING.

[BY A. P. NIGHT WIRE.]

NEW YORK, Aug. 25.—The New York Nationals further reduced Pittsburg's lead today by defeating the leaders, 5 to 2. Toney's all-around work was the feature. He pitched strongly and hit a homer with two on bases. The score:

PITTSBURG.	AB	R	H	O	A
Higbe,rf	4	0	0	1	0
Carey,cf	4	0	1	3	0
Wright,ss	4	0	0	3	4
Robinson,cf	4	0	1	0	0
Traynor,3b	4	0	1	1	2
Wehrli,2b	4	0	1	0	1
Grimes,1b	4	1	1	12	0
Gooding,c	4	0	0	4	0
Morrison,p	2	0	0	0	3
Bohne,x	1	0	0	0	0
Kline,p	0	0	0	0	0
Totals	39	1	4	24	10

NEW YORK.	AB	R	H	O	A
Young,rf	4	0	1	2	0
Kelly,lf	4	0	2	3	0
Frisch,2b	4	0	1	2	1
Young,cf	3	1	0	2	0
Kelly,1b	3	1	0	9	0
Jamieson,lf	4	0	1	1	0
Gowdy,c	3	1	1	4	0
Toney,p	3	1	1	0	1
Totals	32	5	6	27	2

x—Batted for Morrison in 7th.

SCORE BY INNINGS.

Pittsburg	0	0	0	1	0	0	0	0	0	1
New York	2	0	0	0	0	1	2	0	x	5

SUMMARY.

Three-base hit—Grimes. Home run—Toney. Sacrifice hit—Thevenow. Double play—Rawlings to Kelly. Bases on balls—Off Morrison, 2; Toney, 3. Innings pitched—By Morrison, 6; Kline, 3. Struck out—By Toney, 2. Losing pitcher—Morrison.

CUBS BIFFED.

[BY A. P. NIGHT WIRE.]

BROOKLYN, Aug. 25.—Burleigh Grimes held the Chicago Cubs to five hits today and won a pitchers' battle with Cheeves, 2 to 2. Both teams fielded well, three double plays featuring. The score:

CHICAGO.	AB	R	H	O	A
Flack,rf	4	0	0	1	0
Barrett,ss	4	0	0	1	4
Williams,3b	4	0	1	1	2
Deal,3b	4	0	1	1	4
Sullivan,lf	3	0	0	3	0
Maisel,cf	3	0	0	0	0
R.O'Farrell,c	3	1	2	11	0
O'Farrell,c	0	1	1	2	0
Cheeves,p	2	0	0	0	2
Jones,p	0	0	0	0	0
Twombly,x	1	0	0	0	0
Kelleher,xx	1	0	0	0	0
Totals	31	2	5	24	12

BROOKLYN.	AB	R	H	O	A
Olsen,ss	4	0	1	3	3
Griffith,lf	4	0	0	1	0
Griffith,rf	3	0	0	0	0
Nels,rf	0	0	0	0	0
Wheat,lf	3	0	0	1	0
Myers,cf	3	0	1	4	0
Sch'dt,1b	3	0	1	9	0
Kilduff,2b	3	0	0	3	5
Miller,c	3	0	0	5	0
R.Grimes,p	1	0	0	0	0
Totals	30	0	3	27	8

x—Batted for Cheeves in 8th.
xx—Batted for Sullivan in 9th.

SCORE BY INNINGS.

Chicago	0	0	0	0	0	0	0	0	2	2
Brooklyn	0	0	0	0	0	0	0	0	0	0

SUMMARY.

Errors—McGeehee, Terry, Kilduff, 2. Two-base hits—R. Grimes, Johnston, Myers. Three-base hits—O'Farrell, Schmandt. Double plays—Deal to Terry to R. Grimes; Deal to R. Grimes; O'Farrell to McGeehee. Bases on balls—Off Cheeves, 2; Jones, 1; Grimes, 1. Innings pitched—By Cheeves, 7; Jones, 1; Grimes, 2. Struck out—By Cheeves, 1; Jones, 1; Grimes, 2. Losing pitcher—Cheeves.

CINCY WINS AT LAST.

[BY A. P. NIGHT WIRE.]

PHILADELPHIA, Aug. 25.—Marquard broke Philadelphia's winning streak of four straight by registering a 3 to 1 victory for Cincinnati today. The locals secured seven hits, but "Rube" was effective in the pinches. The score:

CINCINNATI.	AB	R	H	O	A
Neale,rf-cf	4	1	1	0	0
Rehm,2b	3	0	1	1	1
Roush,cf	4	0	1	2	0
Rousch,rf	3	0	0	3	0
Bressler,rf	0	0	0	0	0
Duncan,lf	4	0	1	2	0
Wingo,c	4	0	1	6	0
Kopf,ss	4	0	1	2	3
Marquard,p	4	0	0	0	2
Totals	34	1	5	27	6

PHILADELPHIA.	AB	R	H	O	A
J.Smith,2b	4	0	1	2	4
Miller,3b	4	0	1	3	0
Leslie,lf	4	0	1	1	0
King,lf	0	0	0	1	0
Lee,1b	4	0	2	10	0
W'liams,rf	4	0	0	2	0
F'k'en,ss	4	0	1	1	4
Henline,c	4	0	1	8	1
Betts,p	3	0	0	0	3
Bruggy,x	1	0	0	0	0
G.Smith,p	0	0	0	0	0
Totals	36	0	7	27	12

x—Batted for Betts in 8th.

SCORE BY INNINGS.

Cincinnati	0	0	0	0	0	0	0	1	0	1
Philadelphia	0	0	0	0	0	0	0	0	0	0

SUMMARY.

Errors—Wingo, Lee. Runners, Rehm, Bressler. Two-base hits—Roush, Duncan. Double play—Fortune to Lee. Bases on balls—Off Betts, 1; Marquard, 1. Struck out—By Betts, 2; Smith, 1. Struck out—By Marquard, 5; Betts, 1. Losing pitcher—Betts.

CARDINALS PREVAIL.

[BY A. P. NIGHT WIRE.]

BOSTON, Aug. 25.—Boston pitchers were ineffective today and St. Louis, by making long hits count, won its third straight game of the series, 4 to 2. McHenry's drive in the fourth inning hit the left field fence on the fly. This is the first time on record that it has been done. The score:

| ST. L

...rived—
...Golf Shoe
...Street Wear

...re "stuck"... We'll probably have to ...handle the crowds trying to get 'em!
...and "kick" that they fairly leaped out o...
...easy, long-wearing "sun-chief" Sher...
...built...that'll

Six Stores
506 W. SIXTH ST.
212 W. SIXTH ST.
Between Spring & Broadway
216 W. FOURTH ST.
Between Spring & Broadway
147 W. FIFTH ST.
Between Main & Spring
428 S. BROADWAY
514 S. BROADWAY

GREEN MILL Garden
On Washington Road to Venice

...$2 Chicken Dinner Calling You for ...orrow or Sunday
...had best phone early for ...tions, Santa Monica 629-24, ...disappointment.

Bill Paine and ...rvie Rauch, Props.

...armon
$4485
(OPEN MODELS)
...Marmon cut price it went to bedrock. ...$5500 to $4485—more than a thousand ...
...ow the Marmon—the beautiful, wo...ar it is! Hence you will appreciate ...cut more than $1000 without eliminat... single feature of that $5500 car could ...only by taking advantage in mastery ...of every opportunity to reduce produc...
...AL. C. Faulkner Co., re-organized, ...ly equipped to give you service ...ery way worthy of Marmon.
...G. FAULKNER CO.
DISTRIBUTOR
...rnia: Nevada, Hawaiian Islands ...South Figueroa St., Los Angeles ...Telephone 279-16 or West 688. ...Post at Hyde, San Francisco.

...APSHOOTERS IN LIMELIGHT.

...d American Handicap to Take Place Today.

...ck Shots from All Over the Continent Compete.

...k Horse Captures Honors in Preliminary.

[BY WALTER ECHERSALL.
[EXCLUSIVE DISPATCH.]

...CHICAGO, Aug. 25.—The Grand ...erican handicap, blue ribbon ...t of trapdom, which calls for ...targets from distances ranging ...m sixteen to twenty-three yards, ...to be held over the traps of the ...ton Shore Country Club tomorrow, ...ent will be the feature of the ...nal tourney which has been in ...ress all week.

OVER SIX HUNDRED.

When all entries had been tabu...ted tonight. The list showed ...616 shoots from all sec...of the United States and ...nds will take their places at 9 ...k tomorrow morning. Ama...who have won national and ...ities will try to win the high...honor in trapshooting along with ...many unknowns who will make ...efforts to finish in the moneys. ...only one shot has ever registered ...perfect score in the history of the ...In 1910, when the event was ...in Chicago, Riley Thompson of ..., Mo., shattered 100 ...targets from nineteen yards. ...have been four winners with ...of 99, while the first tourney ...taken away with a score of ...

...preliminary handicap, con...a warm-up match for to...'s event, held today, Matthew ...of Emery, S. D., little known ...to the trapshooting world, captured the honors by breaking 99 targets out of 100 from nineteen yards.

GOOD SHOOTING.

The South Dakota expert is among the many shots who have broken into the spotlight at a big tourney. Fox is attending his first Grand American and never took part in registered tourneys outside of his own State. Despite the strain of strong competition, Fox did not falter and broke most of his targets into dust.

Ed McCormick of Libertyville, Ill., and G. H. Griffith of Helena, Kan., both of whom shot from nineteen yards, tied for second place with totals of 98.

ENGLISH BOXER IN NEW YORK.

[BY A. P. NIGHT WIRE.]

NEW YORK, Aug. 25.—"Ted" (Kid) Lewis, British welterweight champion, arrived today on the steamship Adriatic from England, where he recently defeated Jack Blumfield, British middleweight champion, in a twenty-round bout. Lewis said he expected to fight Jack Britton in September.

REGISTERED SHOOT AT VERNON SUNDAY.

After a rest of two weeks, the traps at the Vernon Gun Club will once more be in active use next Sunday when President Bruner puts on a registered tournament. Four events will be held under the sanction of the American Trapshooting Association, being twenty-five-target affairs from sixteen yards. In addition a special event of 100 birds has been planned, trophies going to winners in each event.

WRIGLEY MAY BUY CONTROL.

(Continued from First Page.)

baseball by obtaining the services of Frank Chance, nationally famous manager of the Cubs, and later of the New York Americans. With the talent supplied by Powers the Peerless Leader stepped out and won the championship in 1916. In July of the following season ill health forced Chance to relinquish the leadership, and Wade (Red) Killefer was installed as manager.

ALWAYS LIBERAL.

Powers spent money liberally to give Los Angeles a winner. As a result he had a well-paid team and a satisfied lot of players. In fact, he seemed to think more of the welfare of his players than his own interests.

"I have made no immediate plans for the future," said Powers, and there was a distinct tremor in his voice as he spoke of leaving baseball. He may later become interested in another baseball franchise or go into business here.

President Maier of the Vernon Club expressed himself as gratified with having Wrigley in the Coast League, and as a baseball rival in the local field.

Wrigley has fancied the Angel franchise for a number of years, and it was regarded as certain that he ultimately would land the club.

LONG LAPSE.

However, there has been a long lapse in negotiations until two weeks ago, when Wade Killefer received a letter from his brother, Bill Killefer, manager of the Cubs, asking if Powers would consider selling. Powers instructed Killefer to write that he would sell if he got his price. Wrigley unexpectedly arrived here Tuesday, and immediately went into secret conference with Powers, and it appears the deal will be closed Monday.

This deal means a most happy situation for the Los Angeles club. The Angels will not be merely a "farm" for the surplus Chicago players, but it means they can draw on the Cubs for reinforcements. To this extent the two clubs will work in conjunction.

Wrigley, through his resources and national reputation as a business man, will be a tremendous asset to the Coast League.

He is one of the wealthiest, if not the wealthiest man in baseball. Stoneham of the Giants is rated at $20,000,000 or more, and Ruppert of the Yankees at $50,000,000 with his associate, Col. Huston, having a roll estimated at $6,000,000. Wrigley tops all these figures, it is said. Lasker and Armour are multimillionaires, but are not outright clubowners.

COURT TO MOVE TO HOSPITAL.

Witness in Case Against Policeman Charged as Girl Attacker Ill.

Judge McCormick's court, including a jury, attorneys, court attaches and all concerned in the trial of Joseph Cotter, a former policeman, accused of a statutory offense against Miss Evelyn Eddlefsen on May 23, will be moved bag and baggage to the County Hospital today to hear the testimony of one witness, Fred W. Ernest, who is ill in the institution.

The girl, who charges that the former officer forced her to leave her escort at a family gathering, took her to a rooming-house and there attacked her, told her story to the jury yesterday.

Other witnesses told of actions of the officer on the night of the attack.

Movie of a Man and a Fishbone - - - - - - - - - - *By BRIGGS.*

(Copyright, 1921, New York Tribune, Inc.)

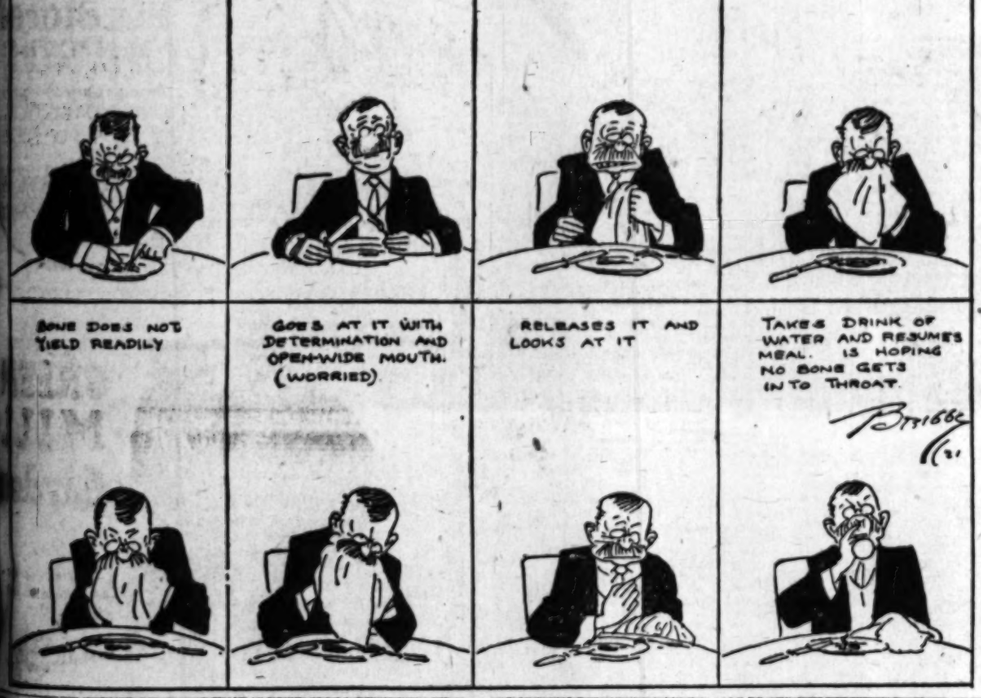

KERNEL COOTIE—RAIN! RAIN! RAIN!

THE GUMPS—CALL FOR MR. A. GUMP

Here's a sure cure for hot weather underwear discomforts — wear PALMDAYL!

They're cool and comfortable. Tailored to fit your body. They cost less, too, in the long run —because they wear longer.

Insist on seeing the Palmdayl label. Sewed in every garment to protect **you** from substitution.

Athletic Union Suits for Men and Boys

Cohn-Goldwater Co. (Makers), Los Angeles

BAMBINO CONTINUES HIS BATTING STREAK.

[EXCLUSIVE DISPATCH.]

NEW YORK, Aug. 25.—Babe Ruth continues his wonderful batting streak. By getting two hits off Allan Sothoron in today's disaster at Cleveland, the sultan of swat has made a record by hitting safely in twenty-six consecutive games in the major leagues this season. The best previous mark was made by Goldie Rapp, formerly of the Giants, who, after being traded to the Philadelphia National League club, started on a rampage that carried him through twenty-four games before he was finally checked. The best previous American League mark this year was made by Harry Heilman of the Detroit Tigers, who hit safely in twenty-three consecutive games.

In accomplishing this feat Ruth has been at bat eighty-nine times and has made forty-three hits for an average of .480.

CLEVELAND PROTESTS THURSDAY'S CONTEST.

[BY A. P. NIGHT WIRE.]

CLEVELAND (O.) Aug. 25.—The Cleveland Indians today protested yesterday's 3-to-2 defeat by the Yankees and requested an immediate ruling by Ban Johnson, so that the ninth inning may be replayed here from the protested point on August 29, an open date for both clubs.

HOLD ANNUAL PICNIC.

With a ball game and other athletic events to be part of the program, the Pacific Electric employees will hold their annual picnic tomorrow at Redondo Beach.

The mechanical department, managed by Whitey Pierce, will pit his club against C. E. Moyer and the accounting department nine. A few of the boys on Pierce's aggregation that are expected to cut capers are Wilbur, Deal, Van Vliet, Barnes, Atwood and Adkins.

Schools and Colleges

Wm. Clayton, Vice-President and Managing Director of the Spreckels Co.—"I take a great deal of pleasure in commending the San Diego Army and Navy Academy, both from an educational and disciplinary point of view. My young ward, Miguel Sol, has made quite remarkable progress especially so in the last six months. He not only shows a wonderful improvement in his studies but what is more wonderful than that, a desire to continue to study and to advance himself educationally. . . . The effect of the discipline at the Academy has been to give him a more sober, contemplative view of life. He sees the necessity of discipline and understands the value of obedience—two very necessary factors in the life of every man. The best thing about it is that Miguel is most anxious to return to the academy, and says it is the best school he has ever attended. This should be a matter of congratulation to you. I am very glad to tell you these things, and you may make any use of my letter you please."

SOME INFORMATION REGARDING THE
SAN DIEGO ARMY & NAVY ACADEMY

It is one of two military schools in Southern California which enjoy the University of California's highest scholastic rating, "Division A."

It is one of two accredited at West Point and is ranked by the War Department as "an essentially military" school.

It has a system which is unexcelled in looking after, and bringing up the work of individual students.

It has a real heart interest in developing boys along Christian character lines.

Its advantages of location, near the bay and ocean, in a charming suburb of San Diego, are unsurpassed.

Write for Beautifully Illustrated Catalogue.
CAPT. THOS. A. DAVIS, Pres., Pacific Beach, California.

PASADENA MILITARY ACADEMY
On W. Ave. 64, near Pasadena, 8 miles from Los Angeles, or P. E. street car line. An accredited school, receiving both Day Pupils and Boarders, greatly enlarged and newly equipped with modern conveniences, including indoor swimming pool and gymnasium. Military, Athletic, Horsemanship. Grammar Grades sixth to eighth inclusive; full High School and College Preparatory work with special free courses in Business Training, Aeronautics and Wireless Telegraphy. FALL TERM opens September 16. Ask for new catalogue. Address COL. C. M. WOOD, Supt., Pasadena, Cal. Phones, Los Angeles 32491, or Pasadena, Fair Oaks 306.

Mackay Business College
9th & Main. Phone 63193
The Boss of Business, 31-page catalog, describing courses outlined by U. S. Bureau of Education, FREE. Tuition transferable to Accredited Colleges in U. S. and Canada. Tuition may be earned by assisting with light office work. Earn while learning. 18th year.

MISS FULMER'S SCHOOL
Children's Department from Kindergarten through eighth grade, Boarding Dept. Sept. 21st. Automobile service. Kindergarten-Primary education for young women, Normal Department, Sept. 14th. 1200 WEST ADAMS ST. Telephone 71194.

Gardner School for Boys and Girls
(Formerly Westlake School for Boys)
Develops the best in its pupils.
Opposite beautiful Westlake Park, Ninth at Alvarado.
Individual attention for every pupil. Wilshire 414. Holman Gardner, Principal.

URBAN MILITARY ACADEMY
A boarding and day school for young boys. 16th year commences Sept. 21, 1921. 600 S. Alvarado St. Telephone for Catalog, 52647.

MIRAMAR MILITARY ACADEMY
A Boarding and Day School for thirty boys. Located on the Ocean Front. Terms, $650 per school year. For information address Superintendent, Santa Monica, Cal. Box 453.

DIXON SCHOOL OF BUSINESS
DAY AND EVENING CLASSES.
Evening classes Tuesday and Thursday, 7-9. Shorthand, Typewriting, Bookkeeping, Comptometers. New location, 521 Douglas Bldg., 3rd and Spring. Phone 62187.

CLAREMONT SCHOOL FOR BOYS
A school in the foothills, 25 miles from Los Angeles. Vigorous outdoor life. Horseback riding. Thorough preparation for college, seventh grade to college entrance. Box 800, CLAREMONT, CALIFORNIA.

ORTON SCHOOL FOR GIRLS
126-170 S. Euclid Ave., Pasadena, Cal.
Boarding and day. Academic and collegiate courses, art, music, expression, outdoor sports. Reopens September 21. Phone Fair Oaks 894. ANNA B. ORTON, Principal.

LOS ANGELES MILITARY ACADEMY
Delightfully situated on Huntington Drive, near Pasadena. Highest standard in SCHOLARSHIP, MILITARY TRAINING AND GENERAL CULTURE. 24th year. The school that appeals to thoughtful and discriminating parents. Special Rates for Summer Months. Mountain and Beach Camps. R. K. Bailey, Supt. Phone 21411.

BELL SCHOOL—625 Black Bldg.
The one school that makes secretaries and stenographers out of Gregg and Pitman failures. A child will readily learn Bell Shorthand. Shortest, easiest course in the world. Spanish, French, German and Italian languages written in Bell without change. Get our rates. 63877.

MISS HARKER'S SCHOOL FOR GIRLS
Palo Alto, California.
Resident and day school. New building containing gymnasium, class rooms and dormitory in course of construction. Principal, Catherine Harker, Vassar.

PALM HALL SCHOOL FOR GIRLS
(Open all year.)
Eight grades and four years High School. Day and Resident School. Fall term begins September 19. Catalog and terms on request. 642 W. 23th St. Phone 22128.

HARVARD SCHOOL (Military)
Largest and best equipped Boys' School in the West. Prepares for higher education, business or for military pursuits. 32d year begins September 20th. For information address R. B. GOODEN, M.A., Headmaster, 14th and Western Avenue, Los Angeles, Cal.

Salesmanship
New class now open in Largest School of Salesmanship on the Pacific Coast. Also Strong Courses in Advertising, Sales Correspondence, Public Speaking, Commercial Law. Write at once or phone Fig. 6431 for appointment.
THE HAMILTON ASSOCIATES, 623 South Hope Street.

CALIFORNIA MILITARY ACADEMY
4001 W. 24th St. Ph. 74072
Young boys only. In session all year. Character, honor, self-reliance and manliness developed. Close application to study insisted upon. Fine gymnasium. Well-equipped athletic field. Homelike atmosphere. Non-denominational. 18th year opens September 14th.

MISS REILLY'S SCHOOL FOR GIRLS
Kindergarten through eighth grade. Boys under 8 years received.
FALL TERM BEGINS SEPT. 26. INDIVIDUAL INSTRUCTION.
2632 Ellendale Place. Telephone 21101.

Westlake School for Girls
332 South Westmoreland Ave.
Location of beauty and charm. Five acres in exclusive residential section. Open-air swimming pool. Junior, College, College Preparatory and Lower School. Fully accredited University of California and Stanford. Catalogue upon request. Telephone WILSHIRE 53.

GIRLS COLLEGIATE SCHOOL
Adams and Hoover Streets. Telephone West 4567.
Thirtieth year opens September 20th. General, College Preparatory, Advanced Courses. MISS PARSONS and MISS BENNEN, Principals. New Buildings Ready This Fall.

Ratledge System of Chiropractic Schools
Established 1906
A high class, straight, standard course exclusively Chiropractic.
Phone Fig. 2227. T. F. RATLEDGE, President, 701-711 P. E. Bldg., Los Angeles, Cal.

PAGE MILITARY ACADEMY
A Big School for Little Boys. The largest school of its class in America. Pupils admitted at any time. In session throughout the year. Send for Catalog. R. F. D. No. 7, Box 350. Phone 74216. ROBERT A. GIBBS, Headmaster.

WILLIS-WOODBURY BUSINESS COLLEGE
Foremost since 1884.
Willis individual method of instruction reduces time and increases efficiency.
SITUATIONS FOR ALL GRADUATES.
Fifth Floor Hamburger Building, Los Angeles.
Branches at Riverside and Santa Monica.

LAW Complete Curriculum
SOUTHWESTERN UNIVERSITY
Wilcox Building. Broadway 5052.

LONG BEACH MILITARY ACADEMY
3800 E. OCEAN AVE., LONG BEACH.
The only Academy by the Sea.
Full particulars on application to Professor Blackwell.

Y.M.C.A. Night and Day Business Courses
Practical Instruction, Latest Methods, Quickest Results in Accountancy, Commercial Law, Salesmanship, Wireless, Spanish, Efficiency, Public Speaking, Advertising, Complete Auto, Mining Engineering, Secretarial Courses. Call Registrar, Y.M.C.A. Schools, 715 South Hope Street.

HOLMAN SECRETARIAL SCHOOL
(Holman Business College)
New Equipment. Limited Enrollment. Personal Attention. Rapid Advancement. Specializes in Shorthand and Secretarial training. Booklet upon request.
D. L. Holman, Mgr., 703 Wright & Callender Bldg., 4th and Hill. Phone Bdwy. 2020.

THE EGAN SCHOOL of Motion Picture Acting
Endorsed by the most eminent producers. Patrick Calhoun, director. Classes, 8 lessons, twenty dollars—Mondays and Thursdays, 2:30 p.m. and Tuesdays and Fridays, 7:30 p.m. Private tuition daily. Apply to the registrar for booklet. THE EGAN LITTLE THEATER BLDG. Phone 60371—1764 S. Figueroa St., Los Angeles.

Commercial Experts' Training Institute
"The School of INTENSIVE Training"
COMPLETE BUSINESS, SECRETARIAL AND CIVIL SERVICE COURSES.
GROSSE BUILDING, Sixth and Spring Streets. Pro 221.

CALIFORNIA COMMERCIAL COLLEGE
Phones: 62624 672 SOUTH HOPE STREET, LOS ANGELES. Main 2911
WINNER of Grand Prize Cup, First Prize and Third Prize in State Typewriting Contest for 1921. Offers 18 Courses. Employs 14 Instructors. Send for Victory Text Book giving detailed information. POSITIONS GUARANTEED TO GRADUATES.

Theaters Amusements—Entertainments

GRAUMAN'S RIALTO— THE WORLD'S MOST BEAUTIFUL LITTLE THEATER

GRAUMAN'S MILLION DOLLAR THEATER— BROADWAY AT THIRD

TALLY'S BROADWAY— 833 S. Bdwy.
COSMO HAMILTON'S Great Story of New York's Bohemia.
NEWS EVENTS COMEDY MUSIC
in Wm. D. Taylor's Paramount Production
3 MORE DAYS
ETHEL CLAYTON
HERBERT RAWLINSON
"WEALTH"

MAJESTIC THEATER— MATINEE TOMORROW 2:15
Main Sun., Wed. and Sat., 25c and 50c. Eves., 25c to $1.
Thomas Wilkes Presents
WILLIAM A. BRADY'S COMEDY TRIUMPH,
"THE RUINED LADY"
With MARY NEWCOMB and Return of EDWARD EVERETT HORTON

MISSION THEATER— Broadway at 9th

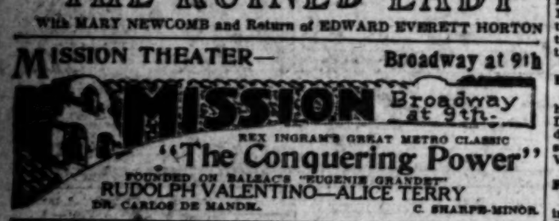

MOROSCO THEATER— MATINEE TOMORROW
OLIVER MOROSCO PRESENTS
TAILOR-MADE MAN
A CORKING GOOD COMEDY with Bertha Mann and Cyrus Whitman
MATINEES, 10c TO 50c. EVENINGS, 10c TO $1.50

HIPPODROME—Main St. at 4th. NOW SHOWING
The Supreme Comedy Hit of the Season
"The Truant Husband"
All Star Cast. VAUDEVILLE

ORPHEUM— The Best in Vaudeville
Orpheum Circuit
JACK INGLIS One of Neighbor's Children
JEAN BARRIOS Song Impressions
PERCY BRONSON & WINNIE BALDWIN "Visions of 1970"
GUS EDWARDS and his SONG REVUE OF 1921
JEAN ADAIR & CO. "Any Home"
LADY TSEN MEI Chinese Nightingale
FRAWLEY & LOUISE "It's All a Fake"
WANZER & PALMER Hard to Get Along With
Tenor of the Day
Aesop's Fables
Every Day at 2, 10c to 50c. Every Night at 8, 15c to $1.50. Phone: 10477, Main 977

EL CAMINO REAL THEATER— Hollywood: Cahuenga and Highland Ave.
LAST TWO WEEKS OF THE PILGRIMAGE PLAY
(Life of the Christ)
El Camino Real Theater, Cahuenga and Highland Ave.
CHILDREN ADMITTED AT HALF PRICE
Tickets ($1.00-$2.00) at Barker Bros., 754 S. Broadway, Pico 1540; Kress Drug Co., 6160 Hollywood Blvd., Holly 1661 and 576284.

CLUNE'S BROADWAY 528 South Broadway
BEBE DANIELS AT HER BEST IN "ONE WILD WEEK"
COMING SATURDAY, SEPTEMBER 3
NELL SHIPMAN in "The Girl from God's Country."

PHILHARMONIC AUDITORIUM— Coming Sept. 5th
WILLIAM FOX PRESENTS
Queen of Sheba
THE GREATEST LOVE-SPECTACLE OF THE SCREEN

SUPERBA— 520 S. Broadway
THE GREATEST CROOK DRAMA OF THE SEASON
"A DAUGHTER OF THE LAW"
CENTURY COMEDY AND INT. NEWS.

BURBANK THEATER— HI JINKS REVUES
Company of 60 BEAUTY CHORUS
Main at 6th AL and LOIE BRIDGE Musical Comedy

GARRICK 8th-st. at 6th. 20c and 30c Children 10c
D. W. GRIFFITH'S "DREAM STREET"

CINDERELLA ROOF Sixth at Olive
Dance, Dine and—LIVE! No Place Like It Anywhere
Rudy Wiedoeft's "Californians"

RADIOS.

NEW METHODS ARE NEED

GOLDWYN ADVOCATES SPIRIT OF PIONEERING.

By Edwin Schallert.

Production activities are scheduled for a steady increase at the Goldwyn studios during the fall months, so that by November 1 there will be twice as many companies working as at present, according to a statement by Samuel Goldwyn, president of the Goldwyn Corporation, who is on the eve of returning to the East. No definite plans have yet been made known as to who will constitute the personnel of the new units. However, Mr. Goldwyn declared that he is principally desirous at the present time of bringing new directors and actors to the fore.

"New faces, new ideas are what the public wants," he said. "We are continually on the lookout for these. The person who exhibits a difference in talent, new characteristics has a better chance than ever. The future belongs to the person who is not bound by traditions and conventions in the picture art. It is for this reason that we are so keenly interested in bringing new people to the fore at the present time.

"What the picture business needs now is courage—the courage to do something different. The tendency has been to follow the leader. If one producer made a 'mother picture' and it proved a success, every other producer wanted to make the same kind of picture.

"We have followed accepted formulae too closely. The style of reasoning too often used is this—'A successful picture was made by combining certain elements in a certain way—all right, we will take the same elements and combine them in the same way and make another successful picture.'

"An effort must be made to keep away from the accepted forms and yet adhere closely to the life of the present. Pictures that represent on the screen life as it goes on around us will have the greatest success, convey the greatest message—the type of play which causes one member of the audience to nudge another and say, 'I know somebody that had an experience just like that.'"

Mr. Goldwyn pointed out that in "Earthbound" and "Scratch My Back," the Goldwyn Company had broken away from tradition, and that in the face of skeptical criticism had succeeded in making pictures which met with popular approval. He also pointed out that in "The Wall Flower," the latest story by Rupert Hughes, and in "What Ho—The Cook," which Gouverneur Morris is now writing, a similar effort will be made to introduce the new.

Ingram Cast Complete.

With the selection of Betty Allen for the part of the little sister in "Turn to the Right," Rex Ingram has completed the cast for his new Metro production. It was only after twenty girls had been given screen tests that Miss Allen was chosen for this important role.

Bill Duncan Resting.

"Steelheart," his latest feature, having been completed, William Duncan is passing a few vacation days. It is expected that he will shortly begin work upon his next Vitagraph story.

Former Ben Greet Players.

Among the women who take part in the "Pilgrimage Play" at El Camino Real Theater, are several who won earlier distinction by playing with the Ben Greet company. Dorothy Conrey, who is Susanna in the Pilgrimage Play, is one, while May Ralston, the First Woman, is another. Both give fine dramatic interpretations of their parts.

Premiere for Stars.

A special stars' night will usher in the showing of the new Douglas Fairbanks feature, "The Three Musketeers," which is to open Wednesday evening at the Mission Theater. The presentation is in the nature of a pre-release, because it is coincident with first runs in the East.

Fairbanks said on his departure for the East that he hoped to be present at the opening. "I might take a train to Chicago, view the premiere there, and then go on by airplane to Los Angeles for the event, if it is at all feasible to do this," he declared.

Tabloid Gossip.

There's a rumor around the film colony that Bull Montana is shortly to become a benedict.

Edward Everett Horton, who is known to have a decided preference for blondes, was seen Saturday night at the Cocoanut Grove with a brunette.

Shannon Day has said over again to bobbed hair.

FILM EXHIBITION,

Headquarters for Event of New Year Opened Here.

Executive headquarters for the First Annual Motion Picture Industry Exhibit, to be held here early in January, were opened this week in the Byrne Building, Third and Broadway. The suite of offices are in charge of Frank B. Davison, director-general, and Charles E. Sibert, executive secretary. The exposition is sponsored by the Ethical Motion Picture Society of America.

The exposition will be international in scope, it is said, and commissioners are now busy in New York arranging for representation from the Atlantic Coast studios, laboratories and other picture interests.

Several sites are being considered for the exposition, but a definite decision will not be made until next week's meeting of the executive committee.

MAKES GOOD IN PICTURES.

In the cast to present Mack Sennetts two-reel comedy, accompanying Tom Moore's picture, "Beating the Game," at the California, is dainty Kathryn McGuire. She has one of the leading parts and plays it with animation and grace. Miss McGuire was given a principal role recently in a six-reel melodramatic production to be put forth nationally in the near future by Mack Sennett and the Associated Producers, Inc. She developed her gifts of acting from a humble beginning—among the bevy of bathing beauties of the Sennett organization.

MANAGER VISITS.

M. H. Lewis, who three years ago was branch manager in Los Angeles at the Paramount exchange, has returned from the East as special representative of the distribution department at the Lasky studio. Mr. Lewis has spent several days viewing the pictures, and will henceforth divide his time between San Francisco and Los Angeles.

A .. BIT .. OF .. NOVEL .. MIMICRY.

From Picture Starring Gareth Hughes.

Scene from "Little Eva Ascends."

Mr. Hughes of "Sentimental Tommy" fame is shown at the left in the blond wig that he wears in the portrayal of little Eva, in episode burlesquing "Uncle Tom's Cabin."

STUDIO CLUB DANCE.

Hollywood Girls to Close Campaign With Social Affair.

Many filmland stars will attend a dance at the Hollywood studios the evening of September 9 for the benefit of the Hollywood Studio Club. Manager Bradford has donated the use of one of the stages for the gala event, of which Herbert Glennon is director.

The dance will mark the close of a campaign to raise $5000, which will start September 1. This money is to be used to build an additional dormitory to accommodate twenty more girls.

The Studio Club provides a home-like environment for girls while they are becoming established in the picture business. The club is under the supervision of the National Board of the Y.W.C.A. and is in charge of Miss Marion Hunter.

Mme. Alla Nasimova did not wait for the campaign to open, but yesterday sent her check for $100, the first contribution to the fund.

EXPLOITING BIBLE FILMS.

For the purpose of arranging a publicity campaign in conjunction with establishing distribution points in the key cites of the country, Larry Weingarten left yesterday for Chicago with the initial four episodes of the motion picture version of the Bible as produced by the Sacred Films, Inc., of Burbank, under the direction of Raymond Wells. Ministerial organizations all over the United States are behind this project, it is stated. There are more than 240,000 churches in this country, of which 5000 are completely equipped to show motion pictures and over 150,000 possessing portable projectors.

CHANGE TITLE.

The title of Katherine MacDonald's photoplay recently completed for First National, formerly "Man's Game," has been changed to "The Woman's Side." J. A. Barry, who directed Miss MacDonald in "The Woman's Side," is cutting and editing the picture, and will have it ready for shipment in a few days.

FRILLS OF FASHION DECREED FOR MEN.

To be a perfect poem of fashion this fall, the American gentleman will wear a panatella figure like Loving Lou Tellegen's, and study up on that rolling, 1-o'clock-in-the-morning gait which rough sailors practice when getting rough ashore, says a New York writer.

The figure is "must," but one needn't resemble Loving Lou any further than that. The gait is optional, but advisable, inasmuch as the better-dressed department store clothing dummies will all be wearing bell-bottom, cuffless trousers, just a shade less floppy than the regulation British Navy issue.

Grays and tans will continue to be the couleurs degoutants, the grays being crossed with one-inch herring-bone stripes, gold fish bone will do. The better sweatshops, however, are well provided with herringbone material.

There has been some difficulty about the shape of this year's lapels, some designers holding that these long, sharp-edged ones sometimes lacerate the ears, therefore this year's will be shorter and blunt, though one's tailor doubtless can supply a spare set of the hollow-ground model.

There is some question as to whether shoes will be worn, some Broadway actors asserting that unless conditions improve pretty soon they will bring in the barefoot fad. But anyone having a pair may wear them with assurance that the practice smacks naught of affectation.

Unfurnished pockets are plentiful. The slash design is still with us.

A UNIQUE TOMB.

In Wildwood Cemetery, Williamsport, Pa., is located what is thought to be the only tomb of its kind in the world. It was built to the order of a citizen of that community thirty years ago to insure that none of his relatives should ever be buried alive. At the time of interment the body is removed from the casket and placed in one of the five vault compartments. These are lined with heavy felt to prevent injury, should the supposed dead recover and become panic-stricken. Ducts supply fresh air to all compartments so that one in a state of trance may not be suffocated. No person, other than the holders of the keys, can unlock and open the massive iron compartment covers from the outside, but they can be opened from the inside by hand-wheels.—[Popular Mechanics Magazine.

Duller Critter.

The lamb in the stock market frequently mistakes himself for a fox.—[Boston Transcript.

GROWTH AT REALART.

Elmer Harris Adds More Writers to Staff of Assistants.

His work having nearly doubled during the past year due to the centralizing of Realart activities in Hollywood, Elmer Harris, supervising director, has appointed Percy Heath and Dwight Cleveland as his assistants in supervision and editing. Mr. Heath has been for some time a member of the scenario staff. Mr. Cleveland, the other assistant, is a newcomer—not new to pictures, however, as he started continuity writing for Vitagraph nine years ago, later being connected with the editorial departments of Universal. Jesse D. Hampton and Irvin Willat. He was born in Wisconsin and educated at the University of Wisconsin.

"HUBBY'S TRADEMARK" .NEW SWANSON FILM.

Gloria Swanson's next star picture will be "The Husband's Trademark", an original story by Clara Beranger, according to announcement by Jesse L. Lasky. Miss Beranger also wrote "The Gilded Lily" for Mae Murray; "Exit The Vamp" which will be a vehicle for Ethel Clayton, and who also adapted to the screen Stevenson's "Dr. Jekyll and Mr. Hyde". Lorna Moon is writing the screen adaptation of "The Husband's Trademark" and Sam Wood will be director. Work is scheduled to begin early in September on the return of Miss Swanson from New York City.

STARS TRADE LEADING MEN.

Despite Hollywood's supply of handsome young actors, the fates decreed that Wanda Hawley, of Realart, and Ethel Clayton, Paramount star, should simply trade leading men in their last two productions. Warner Baxter was with Miss Clayton in "Her Own Money" during the time that T. Roy Barnes was supporting Miss Hawley in "Her Face Value". Presto! when the star's began work again, here was T. Roy with Miss Clayton in "Exit the Vamp", while Warner was sharing close-ups with Miss Hawley in a story, as yet untitled, by Harvey O'Higgins.

CHEER FOR RAINY DAYS.

Colored Umbrellas to Drive Out Black, Somber Affairs.

Nature is always correcting our perversities. Thus, in courageous contrast to depression, has come the colored umbrella. It is many-hued and resplendent. It is one thing to have gayly colored parasols out in the country at fetes on bright, sunshiny days, competing with the flowers; it is a much higher order of things to have the colored umbrella, on rainy days in cities, cutting through the eternal drabness and melancholy of things in general.

It seems singular that nobody before had thought to relieve the monotony of a rainy day in the city. In fact, we do not realize how dependent we are upon color. To the eye it is like music to the ear. All the colorful little girls who move about the city streets are contributing more than they can possibly know to the happiness of society; not that it is necessary, as some of their extremists seem to think, to display so much of it on their cheeks. But how necessary it is that they should be colorful we would never know unless upon some fateful day they should all abandon their colors.—[New York Tribune.

An Essential to Sightseeing.

"I have heard a rumor of a wild man, with flaming eyes, long fusks and sharp claws, running at large in this region," said a tourist. "Is there anything to the story?"

"A good many fellers around yur seed him for awhile," replied Gap Johnson of Rumpus Ridge, Ark. "But since the revenue officers busted up a home-dry still down in the holler three weeks ago nuth'n' has been observed of the gent, as fur as I've heered."—[Kansas City Star.

Arson Unpunished.

A chicken set fire to a poultry house belonging to Manuel Correa, Kaimuki, Sunday, by carrying a lighted cigarette butt underneath the building. This was the explanation Correa gave the fire department after the flames had been extinguished, according to Chief Thurston. Correa said that he threw the butt out of the window and the chicken picked it up and took it under the house. Then it dropped the hot snipe. According to Chief Thurston the chicken was not arrested.—[Honolulu Advertiser.

FILMS.

NEW DIRECTORS AT U.

THREE OF THEM ADDED FOR FALL ACTIVITY.

With a view to meeting the demands of contemplated production activity during the fall, the Universal Film Manufacturing Company is about to register in three new directors, all of whom have attained prominence in the productions of features. They are Hobart Henley, Dallas Fitzgerald and Paul Scardon.

Mr. Scardon will be the first to start work. He will direct the new star, Miss DuPont, in "Ropes," filmed from the one-act play by Daniel Wilbur Steele, which appeared in Harper's Magazine. Mr. Fitzgerald will begin with Gladys Walton shortly on "The Gutter-snipe," from the story by Percival Wilde. Mr. Henley has not yet been assigned. He is at present en route to this city from New York.

Among the stars scheduled to start production shortly are: Herbert Rawlinson, under the direction of Jack Conway, in "The Substitute Millionaire;" Frank Mayo in "Dr. Jim," with William Worthington at the helm; Lee Moran, who will make a short feature comedy with William Watson megaphoning.

Assignments are soon to be given various other directors than those mentioned, like Stuart Paton, King Baggot, Reaves Eason, Robert Thornby, Jack Ford and others.

GARDNER SULLIVAN SIGNS WITH INCE.

C. Gardner Sullivan, noted scenario writer, today signed a new contract to write exclusively for Thomas H. Ince, according to an announcement. The new contract is for a period of years.

Sullivan, who has written some of the most successful pictures produced, became associated with Ince in the old days of the Biograph company, when Ince made productions in his studio at Santa Monica. His scenarios include "Civilization," "Hell's Hinges," "Shark Monroe," "Branding Broadway," "The Virtuous Thief," "The Poppy Girl's Husband," "Mother o' Mine" and a score of others. "Hail the Woman," one of his best, is yet to be released.

Caine May Visit Films.

Sir Hall Caine, Britain's foremost novelist, may come to Los Angeles in the fall, according to Orton Tewson, British newspaper man now visiting in the United States, who talked to the author just before leaving.

"I would much like to go to America once again before I die," the correspondent quotes Sir Hall as saying. "I have so many friends over there, and they have always been so good to me. I shall try hard to get over—probably in the autumn."

The Goldwyn company is soon to make an elaborate picture version of the author's story, "The Christian." It has been adapted to the screen by Charles Kenyon, well-known American playwright and scenarioist. The continuity has now been completed and has been approved by the author.

SELF-SUSTAINING.

Writer Describes Type of Agriculturist Found in India.

What impressed me most about Heera Singh's, a well-to-do farmer of Midnapore, India, existence was the fact that he lived, literally, upon the produce of his land. The corn was ground into flour in his own house. The pulse, oils and spices of which his simple, regular diet chiefly consisted came out of his own fields. The well provided his only beverage; the jungle supplied wood for fuel; the tobacco he smoked and the hemp he used for his well ropes were grown on the farm; and what he sold was for taxes, wages, clothes and the very limited extravagances of his family.

His cattle gave milk and labor. He had little concern with sheep and poultry, for his caste prevented their use as food. Shortly he was to face a great charge on account of the forthcoming marriage of his daughter, but in normal times he had usually no financial trouble and was seldom behindhand in his payment of revenue. The cost of upkeep of his cattle was nothing, for he owned a grove of mango trees, under which the cattle rested during the heat of the day.

Heera Singh was the headman of Midnapore, and his local status and reputation were largely gauged by the extent of his toleration and support of the scum of the village. The verandas of his house, which, I soon discovered, was the only two-storied residence in the place, were thronged with poor relations and hangers-on, who loafed about, did odd jobs when their services were required, and rolled themselves up in their blankets to sleep when and where they liked.

Most of the village laborers worked for themselves and not for employers, and the majority of those who "held office" were relatives of Heera Singh. The weaver, who provided most of the clothing and blankets, was his brother-in-law. The registrar of births and deaths, who was also the watchman and usually the ultimate source of evidence in police cases, was his cousin. At night this gentleman would rend the air with wild howls and warn prospective lawbreakers of his dreaded presence. He was an efficient officer and by this singular method secured the peace of the village.

The barber was Heera Singh's wife's cousin. His duties were to shave the community, retail gossip and make preliminary marriage arrangements with the parents of the young folks, before the family priest opened formal negotiations.

Kerguelen Islands Prosper.

Of late years France has begun to evince an interest in the Kerguelen islands, discovered by the French navigator, Kerguelen Tremarec, in 1772. According to Henri Rosslers, who, with his brother, has devoted himself to the development of these islands, they will soon become a prosperous colony. They contain no trees, but an immense quantity of a fodder plant, a species of cabbage, which is eagerly eaten by horses, sheep, pigs and rabbits. Rabbits, rats and mice are the only indigenous animals. There is also a single bird, the sheathbill, which lives in company with the sea birds. The sea elephants, which had been practically exterminated by 1840, are now again very numerous. The waters round the islands also abound in whales, and it is upon the whale and sea elephant fishery that the hopes of developing a useful colony rest.—[Indianapolis News.

Berthelet Sees Great Future in Educationals.

It is interesting to note that the feature photoplay is not the only side of motion-picture production that is receiving careful and intelligent attention. Great progress has quietly been made on educational and industrial films. From the crude beginnings of a few years ago, this branch of screen art has advanced to a position where it may now be compared with the dramatic.

Capable feature-play directors are leaving that field to devote their efforts to the educationals. Among the latest to do this is Arthur Berthelet, who packed up his bag in Hollywood some months ago and boarded a train for Chicago, where he has since been turning out films which haven't required a kiss-clinch in the final fade-out.

What direction such as Berthelet's is able to accomplish in his new field is shown by a series of four-minute films produced for the Willard Storage Battery Company of Cleveland.

"It is quite the usual thing," Berthelet declares, "to say of almost any branch of endeavor which isn't more than a quarter of a century old that it is in its infancy, but I believe this applies with more than ordinary force to the industrial and educational side of the films. There are great things ahead in this branch of work, and happily this fact is coming to be recognized.

"Certain of my friends tried to dissuade me from leaving feature play directing, just as a few years ago they argued with me not to leave the stage for the pictures. It wasn't long before most of them saw the bigger opportunity in the films, and it will not be long before they see that there's something in this educational film work they didn't perceive."

Theaters — Amusements — Entertainments

CALIFORNIA THEATER— Main at 8th

DISTRIBUTED BY GOLDWYN
COMING SUNDAY TOM MOORE in "BEATING THE GAME"
A GOLDWYN PICTURE BY CHARLES KENYON

MILLER'S THEATER— Main at 9th
ANOTHER GREAT FUN SHOW
CHARLIE CHAPLIN IN "Tillie's Punctured Romance"
HAROLD LLOYD IN "HIGH AND DIZZY"

KINEMA THEATER— Grand at 8th

PANTAGES VAUDEVILLE— Take a Peek at Vaudeville's Latest
"A Gay Little Home"
It's Worth Looking Into.
3 Le Grohs—Six Other Top-Notch Features
EUGENE O'BRIEN in "THE LAST DOOR"
SHOW CONTINUOUS—1 TO 11 P. M.

PANTAGES BROADWAY— NOW PLAYING
Henry Sherr, in "Too Many Babies."
Also Elaine Hammerstein, in "The Girl From Nowhere"

SYMPHONY— Bdwy. at 9th
FOURTH AND FINAL WONDER BOOK
"THE MIRACLES OF THE JUNGLE"
STARTING SUNDAY
RUDYARD KIPLING'S "WITHOUT BENEFIT OF CLERGY"

ALHAMBRA THEATER— Hill Bet. 9th and 10th
LAST TIMES TODAY: "WHEN DAWN COMES"
COMING TO THE ALHAMBRA TOMORROW
CHARLES RAY in "SCRAP IRON"
HIS GREATEST TRIUMPH.

WASHINGTON PARK
BASEBALL
SEATTLE vs. VERNON
Today—Game Called 2:30

DE LUXE THEATER— OFF. WESTLAKE PARK
TODAY "SOME ONE IN THE HOUSE"
CONTINUOUS 1:30 TO 11 P. M.

CHANEY SIGNS FOR STAR ROLE

Lon Chaney, noted for his portrayal of difficult character roles in such pictures as "The Miracle Man" and "The Penalty," is to be starred in a series of pictures. He has just been signed by the Universal company, and is shortly to commence his first film. As yet no announcement has been made regarding the story, the director or the leading women, but these will be decided in a few days.

CURWOOD TO FILM IN MAINE WOODS

Announcement was made yesterday that hereafter James Oliver Curwood, the author who has just come into the ranks of independent producers with his initial feature, "God's Country and the Law" to be shown at the Kinema Theater tomorrow, will henceforth confine his producing activities to the studio now under construction near Lake Sebago, within a half hour's distance of Portland, Me.

The wild and beautiful scenery of the wooded sections of the State of Maine has come into special prominence with producers recently following a trade showing in New York of "God's Country and the Law." A number of them have already selected the Maine woods as the background for outdoor pictures which are in unusual demand among devotees of the photoplay.

Entertainments

EATER— Main at 8th
FIRST TIME ANYWHERE
"THE RETAKE"
A Drama in One Act by Joseph A. Farber
Featuring
KATHLEEN KIRKHAM
IN PERSON
TY COMPSON
LON CHANEY in
OSE WE LOVE"
IBUTED BY GOLDWYN
MOORE in "BEATING THE GAME"
PICTURE BY CHARLES KENYON.
TER— Main at 9th
ER GREAT FUN SHOW
HAROLD LLOYD IN "HIGH AND DIZZY"
ER— Grand at 7th
TODAY TOMORROW
OGRAM
R CURWOOD'S
UNTRY LAW"
TODAY
O' MINE"
LARR SEMO
In his latest and hilarious comedy production
"THE FALL GUY"
WILLIAMS
DEVILLE— 7th at Main
k at Vaudeville's Latest
Little Home
rth Looking Into.
Other Top-Notch Features
IEN in "THE LAST DOOR"
CONTINUOUS—1 TO 11 P. M.
ADWAY— NOW PLAYING "Too Many Babies," in "Too Many Babies." CONTINUOUS 1 TO 11
ers, in "Too Many Babies."
ersteis, in "The Girl From Nowhere"
Bdwy. at 6th
AND FINAL WONDER BOOK
LES OF THE JUNGLE
STARTING SUNDAY
ARD KIPLING'S
ENEFIT OF CLERGY
ATER— Hill Bet. 7th and 8th
DAY: "WHEN DAWN CAME"
THE ALHAMBRA TOMORROW:
RLES RAY
SCRAP IRON"
GREATEST TRIUMPH.
ARK
EBALL
LE vs. VERNON
Game Called 2:30
TODAY
"SOME ONE IN THE HOUSE"
CONTINUOUS 1:45 PM 10:45 PM

Do You Feel Like Going to Work?

Go to your work with a spring in your step and a song in your heart. Get rid of that morning grouch. You feel "headachy," grumpy and irritable because your liver or stomach is out of order.

CHAMBERLAIN'S TABLETS

will rouse your liver, cleanse and sweeten your stomach and put your whole digestive system in tune again.

Take one or two CHAMBERLAIN'S TABLETS tonight. You'll get up in the morning with an appetite for breakfast and the feeling that you are going to do a real day's work.

TRY THEM A generous sample on request

BUY THEM 25 cents at all druggists'

CHAMBERLAIN MEDICINE COMPANY DES MOINES, IOWA

Monday, Aug. 29th is to be

Jacoby Day

—The values are in many ways the most sensational of any Los Angeles has seen this year

The Huge Audience which reads TIMES Want-ads is made up of readers of all newspapers. When you want action the citizens of Southern California buys a TIMES.

The Standard Oil ZEROLENE For Motor Cars

Your correct lubricant

A grade for each type of engine

STANDARD OIL COMPANY (CALIFORNIA)

ANTIBEER FIGHT TO BE RENEWED.

Opposition in Senate May Hold Up Passage.

Drys Criticise Volstead for Recent Delays.

Say That He is to Blame for Pre-Recess Defeat.

[EXCLUSIVE DISPATCH.]

WASHINGTON, Aug. 25.—The battle over beer will be renewed in the Senate after the recess. All indications are that the powerful opposition which the bill has encountered in the Senate will be able to block its passage for weeks.

Secretary of the Treasury Mellon said today after conferring with Internal Revenue Commissioner Blair, that the Treasury Department has no intention of issuing the much-talked of beer regulations. The Secretary takes the view Congress has indicated its opposition to medicinal beer and he does not intend to issue the regulations while the bill is in a situation where its supporters hold they have votes for enactment as soon as they can break the filibuster.

DRYS APPREHENSIVE.

Some of the drys in Congress have been saying the beer regulations will be issued at once if the beer bill were not passed before recess. This prediction is now shown not to be well founded. The tendency of this is expected to be to center Senate attention more clearly on the constitutional questions surrounding search and seizure.

As an aftermath of the beer bill fight in the Senate, which resulted in defeat for the drys, there was a good deal of quiet criticism of Representative Volstead today among some of the drys. They blamed him for delaying the conference report for four days. These four days were long enough to enable Senators Reed, Broussard, Stanley and others to carry out their program to prevent a vote before recess by the process of much speech making.

TAXATION MAY BLOCK.

Senators Sterling, Jones of Washington, Willis and others will insist on consideration of the bill after recess. It may prove difficult to get it considered in the face of the need for considering tariff or taxation or both.

Treasury officials are understood to take the view the beer bill will pass soon after the recess and it would be of no use to issue the regulations under the circumstances but on the other hand would be costly to the trade to have the regulations issued and operate under them for but a short time. The controlling factor, however, is the lack of applications from brewers to permit them to make beer for medicinal purposes.

TROLLEY SERVICE FOR FAIR WEEK.

Judge Signs Order for Street Car Resumption in Des Moines.

[BY A. P. NIGHT WIRE.]

DES MOINES, Aug. 25.—Judge Martin J. Wade today signed an order for the resumption of street car service in Des Moines for the period of the State Fair, which begins tomorrow and continues for one week. He acted upon the request of the State Fair Board. The board will be required to put up a bond to indemnify the street car company for any loss during the week.

INVENTOR HEWITT IS DEAD IN PARIS.

NOTED ELECTRICAL WIZARD HAD DONE MUCH TO AID HUMANITY.

[BY CABLE AND ASSOCIATED PRESS.]

PARIS, Aug. 25.—Peter Cooper Hewitt, American scientist and electrical inventor, died in the American Hospital here at 7:15 o'clock tonight. Mrs. Hewitt and his two sisters were at the beside.

Peter Cooper Hewitt, inventor, son of Abram S. Hewitt, one-time representative in Congress and Mayor of New York, and grandson of Peter Cooper, the philanthropist, was born in New York City on March 5, 1861. He was educated at Stevens Institute of Technology, Hoboken, N. J., and at Columbia University, graduating as a mechanical and electrical engineer.

Four fundamental inventions of Mr. Hewitt's—the vaporized mercury electric lamp, the static converter or rectifier used to convert alternating currents into direct currents, the electrical interrupter and the wireless receiver—were developed by him as the result of years of experimentation with electric currents passing through mercury vapor. He devised the telephone relay and electric wave amplifier, as well as apparatus for use in connection with the wireless telephone and telegraph.

Ordinary incandescent lamps, at the time Mr. Hewitt announced his new method of illumination, wasted 97 per cent of heat or energy in transforming the remaining 3 per cent into light. Hewitt forced the current through a long glass tube containing mercury and the result was a relatively "cold" yet bright light of bluish-green color about eight times stronger than incandescent light produced by the same amount of power.

The Hewitt rectifier, a device whose merits were recognized by Lord Kelvin, operates like a check valve in a water pipe, permitting the current of electricity to flow freely in one direction and entirely preventing its flow in the opposite.

The interrupter is used in connection with, or in place of, a switch for turning off powerful high tension currents, and also for automatically making and breaking a circuit to produce high frequency impulses or alternations such as are used in wireless telephony and telegraphy. In wireless work it takes the place of a spark gap. The Hewitt wireless receiver consists of a mercury vapor tube having a sensitive electrode for detecting wireless signals.

Mr. Hewitt was interested in a number of industrial corporations and was a member of numerous clubs. He was a trustee of Cooper Union, founded by his illustrious grandfather. He was appointed a member of the United States Naval Consulting Board composed of scientific men in civil life who cooperated with the government in connection with problems growing out of the war. Mr. Hewitt was twice married: his first wife was Miss Lucy Work, a daughter of Frank Work of New York City, and his second Mrs. Marvon J. Bruguiere.

GIANT BANYAN TREE SAVES MANY HOMES.

[BY THE ASSOCIATED PRESS.]

HONOLULU (T. H.) Aug. 25.—A giant banyan tree, under which Robert Louis Stevenson wrote many of his stories, recently saved a number of homes from destruction when fire wiped out the former residence of Princess Likelike. Sparks and burning embers were driven by the wind into the spreading arms of the old banyan, which stood between them and several bungalow homes of Honolulu's Ainahau district. The tree was damaged considerably.

The house which was burned and which formerly had been the property of Princess Likelike, was prominent in the resign of King Kalkaua, the last Hawaiian King, as a rendezvous of society. Recently the executive grounds were divided into building lots and the home itself was being used as a motion picture studio.

Exhausted Nerve Force

If from overwork, worry, late hours, constant nervous strain, or excesses of any kind, your nerve force has become depleted and you are suffering from the awful tortures and great devitalizing weakness caused by exhaustion of the nerve-vital fluid, you will find that Nuxated Iron will often meet surprisingly increase your strength, energy and endurance in two weeks' time. It not only enriches the blood so that it can furnish increased nutrition to the starving nerve cells, but Nuxated Iron also contains the principal chemical constituent of active living nerve force and is therefore a true nerve and blood food. Satisfactory results guaranteed to every purchaser, or the manufacturers will refund your money. For sale at all druggists.

NUXATED IRON For Red Blood, Strength and Endurance

TO INVESTIGATE UNEMPLOYMENT.

Congress Likely to Take Up Problem After Recess.

Senators Say Job Shortage Increase is Alarming.

Solution Sought Now to Avoid Serious Winter Crisis.

[EXCLUSIVE DISPATCH.]

WASHINGTON, Aug. 25.—Congress will in all probability take up seriously the question of unemployment after the recess.

With Secretary of Labor Davis advising the Senate that about 6,000,000 are out of work, with indications that unemployment is progressive and growing worse instead of better, and with great number of complaints of unemployment reaching members of the Senate and House it looks now as if efforts to afford some relief could not be avoided by Congress before the winter comes on.

TO BE CONSIDERED SOON.

Senator Kenyon, chairman of the Senate Committee on Education and Labor, said today that the problem of alleviating unemployment would in all probability soon be taken up by his committee. He expects to bring it to the committee's attention immediately after the present four weeks' recess.

Senator Kenyon believes it practicable for Congress to authorize certain public works, such as public buildings, roads, river and harbor improvements and the like which will give employment to many men and tend to lessen the number of the unemployed. He believes that unless something is done by the Federal government, the country will pass through one of the worst winters in its history.

Senator Walsh of Massachusetts has just introduced a resolution directing the Education and Labor Committee to investigate unemployment and consider the question of what steps can be taken to mend conditions by employing men on public works. This resolution will be considered. Other resolutions on the same subject are pending and probably a number of others will be offered.

Senator McCormick of Illinois is the author of the resolution which recently called on Secretary Davis for information as to the number of unemployed. Senator McCormick is also considering the question of what can be done to mitigate things.

It is said to be probable the Harding administration will deal with the problem and that later on recommendations may be made to Congress. It is known that some members of Congress are hoping to see the administration do this.

SERIOUS PROBLEM.

Senator McCormick says the unemployment situation the country over is getting worse and that there will probably be 7,000,000 people out of work by the time winter arrives.

In connection with unemployment, there is likely to be a strong revival of the movement in Congress to bring about legislation regulating coal prices. Efforts to get such legislation in the last Congress were fought to the limit by the coal operators and coal dealers. Complaints are coming to Congress that coal prices are still being maintained at unreasonably high figures. If the Committee on Education and Labor goes into unemployment it may make some inquiry also into the cost of living, especially high coal prices. If there is a bill passed to regulate coal prices, however, it will be handled either by the Committee on Manufactures or the Interstate Commerce Committee. Senator Kenyon said today he might conclude to reopen the coal question and introduce a bill, and several other Senators have it in mind.

Congress did not pass the railroad credit bill prior to the recess. It has passed the House, but has not passed the Senate. Its supporters plan to try to bring it up in the Senate after the recess and one of the points they will urge most strongly is that if the government finds a way to advance $500,000,000 to the roads in adjustment of claims it will result in the roads employing large numbers of men, who, otherwise will be without work.

THOUSAND DOLLARS SENT TO COMPANY.

TEXAS MAN SENDS BILLS TO INSURANCE CONCERN HE DECLARES HE WRONGED.

[EXCLUSIVE DISPATCH.]

CHICAGO, Aug. 25.—In a letter neither registered nor insured a Chicago fire insurance company today received ten $100 bills from a Waxahachie (Tex.) man, who did not sign his name. From the tone of the letter accompanying the money the man evidently was conscious-stricken. The officials of the committee are wondering if the man at some time set his house on fire or burned his barn. The letter inclosed with the money reads:

"Dear insurance company: Inclosed is money wrong gotten from company. Please forgive me for doing you wrong. Christ in Heaven will forgive me. Please tell I done this to Dallas and Ft. Worth papers."

Officials of the company recall no mysterious fires in the State of Texas and the $1000 will be applied to the profit and loss fund.

JURY DISAGREES IN MURDER CASE.

[BY A. P. NIGHT WIRE.]

SAN FRANCISCO, Aug. 25.—The jury failed to agree and was dismissed today in the case of Charles E. Phillips, charged with the murder of Morris Brooks on January 29 in a quarrel over the sale of a quantity of drugs.

Phillips's second trial was set for August 29.

PLANS TO INSPECT VETERANS' BUREAU.

[BY A. P. NIGHT WIRE.]

WASHINGTON, Aug. 25.—Field inspection of the new Veterans' Bureau agencies by Col. Charles R. Forbes, director, will begin at Chicago, September 2, and embrace district offices at Minneapolis, Helena, Mont., Portland, Or., San Francisco and Los Angeles, the South Atlantic States and also hospitals in New Mexico and Arizona, it was announced today.

Col. Forbes stated it was the bureau's intention to prevent delays by having cases settled in the district offices, except where claimants desire to appeal to Washington.

All Preparations Have Been Made to Ensure the Success of

—We feel that these three days should be the most remarkable of all those that have preceded them during this Department Managers' Sale.

Monday, August 29
Tuesday, August 30
Wednesday, August 31

The Broadway Department Store
Broadway—Fifth and Hill. Arthur Letts, President

The BRAMBACH Baby Grand Piano

"for the Price of an ordinary Upright Piano" —at BARKER BROS.

Your home need no longer lack the beauty which only a graceful, dainty small grand piano can give it.

The small Brambach Grand requires no more space than the ordinary upright—in many instances gives the appearance of occupying less room—and with its small size combines a depth and quality of tone beyond realization in an upright.

We shall be glad to give or send you a paper pattern showing how little is the space the Brambach Baby Grand will occupy in your home.

A Moderate First Payment and a Little at a Time Soon Pays for It.

Barker Bros. ESTABLISHED 1880

724-738 South Broadway

AUCTION DE LUXE, TODAY

Friday, August 26th, 10 A.M.
AT 338½ SO. RAMPART BLVD.
TAKE HELIOTROPE DRIVE CAR TO THE DOOR.

Conover Parlor Grand Mahogany Case Piano. Stearns Knight 5-Pass. Touring Car Will be Sold at 11:30 A.M.

FURNITURE AND FURNISHINGS

I will offer for sale the magnificent furnishings of the home of Mrs. Eleanor M. Hamilton, consisting a very beautiful and massive overstuffed Davenport and Chair, elegantly upholstered in blue velour; Early English Rocker and Chair with cane panels and seats; early English Rocker beautifully upholstered; early English Library Table; mahogany Gateleg Table; mahogany Parlor Lamp; electric table lamp; three paneled hand embroidered screen; gorgeous brown mahogany dining set, consisting of 54-inch table with plate glass top, six chairs, including host chair and sideboard. A nice assortment of large and small rugs; seven piece Colonial solid mahogany bedroom suite, comprising Colonial four post bed, massive dresser, chiffonier, rocker and chair with rush bottoms seats, clipper edge box springs and silk floss mattress, also some other good bedroom furniture in odd pieces. 100 pieces community silver, chinaware, glassware, bric-a-brac, pictures; Premier vacuum cleaner, Vulcan side oven gas range, white enamel refrigerator, kitchen utensils, including many aluminum pieces, and many other items of interest.

LEWIS S. HART

Los Angeles' Progressive Auctioneer. 615-34.

AUCTION
RESTAURANT OUTFIT
MONDAY, AUGUST 29—2 P.M.
2511 FEDERAL ST., WESTGATE
1 block west of west gate of Soldiers' Home. Refrigerator, cash register, tables, chairs, dishes, kitchenware, cook stove, steam table, counters, etc., etc.
WROUSE & HULL, Auctioneers. 62705.

BIG AUCTION
TUESDAY
3200 S. MAIN ST.
ALL DAY SALE
Everything to furnish the finest home or hotel. You can save 50 per cent by buying from us. We sell on commission, anything, any place, any time, or buy for cash.
A. L. MOXLEY & CO., Auctioneers.

Do It NOW!

—that's your "cue," Mister Potential Home-owner! DO IT NOW! You'll be following the example set by the big business interests of this town — they're going right ahead with their tremendous building programs—they're not "hanging fire," waiting for prices to drop! No indeed—they're building, building, building! They know—from definite facts and concrete figures, that NOW IS THE TIME TO BUY OR BUILD!

Procrastination is more than "the thief of time"—it is a positive menace to the welfare and future of any community—it retards its progress — and building is the healthiest sign of progress!

Think it over—you can't help but "see the light" — be convinced in your own mind that—

NOW is the time to BUY or BUILD Your Home

Los Angeles Forward Movement

And It's A Fact that

2 ounces of Protein hold a man on the job for a day: two ounces are in 2 lbs. of Baked Beans, 13 lbs. of Prunes, or a half a lb. of

Bluhill Green Chile Cheese

Tells Everything About Farming

Few agricultural journals in the United States equal in size the TIMES' Farm and Tractor section.

This big, illustrated magazine, read by every outdoor man in Southern California, is a regular weekly feature of the SUNDAY TIMES.

SEEKS GOVERNORSHIP ON ECONOMY PLATFORM

STATE TREASURER RICHARDSON TOSSES HEAD-GEAR INTO RING WITH STATEMENT.

[EXCLUSIVE DISPATCH.]

SACRAMENTO, Aug. 25.—State Treasurer Richardson after issuing a statement yesterday afternoon in which he said the State needs more business and less politics, declared his hat is in the ring for the Governorship. Richardson's statement said:

"The speech I made in Long Beach regarding the necessity for reintrenchment and economy in State affairs seems to have stirred things up and from all over California I am being urged by business men, editors and citizens to take up the task of freeing the State from the present orgy of extravagant expenditures.

"Senator Johnson, when Governor, maintained the State for a two-year period on $25,000,000. Now, with no more commissions, and no added functions of the government, the cost has mounted to $91,000,000.

During the past two years intrenchment has been necessary in national private affairs but State expenditures have gone madly on at an increase of 74 per cent. It is true that some of the increase was voted by the people, but that is an added reason for economy.

"The great burden of taxation is bearing down on industry, and thousands of men now out of work in California know that high State taxes is one of the reasons for their unemployment. The State needs more business and less politics."

SOUTHERN PACIFIC REVENUE INCREASES.

BIG GAIN FOR JULY IS SHOWN OVER SAME MONTH A YEAR AGO.

[BY A. P. NIGHT WIRE.]

SAN FRANCISCO, Aug. 25.—The Southern Pacific Company announced today that its net revenue for July was $5,174,606, an increase of $782,074 over July, 1920.

From this sum the railroad subtracts the amounts expended for taxes, equipment and facility rents, and the amounts lost in uncollectible revenues, in order to arrive at its net operating income, which it places for the month at $3,453,484. This net income is an increase of $462,890 over July, 1920.

In the seven months ending July 31 the net revenue was $28,119,022, an increase of $5,862,786 over the corresponding period of 1920, and the net income was $16,812,873, an increase of $5,025,451.

WAGE SCALE MEETING MAY CONCLUDE TODAY.

[BY A. P. NIGHT WIRE.]

SAN FRANCISCO Aug. 25.—Representatives of the president's mediation board, the Shell Oil Company and the oil workers' unions, expected to conclude today a conference on a new wage scale for the workers, to become effective on September 1. The conference started yesterday morning.

Robert A. Lewis, general manager of the company, announced that the conference was scheduled to end today, but there was a possibility of another session tomorrow.

CORNS ENDED BY A TOUCH

Pain Stopped Instantly—Corns Removed Quickly and Gently

This is the scientific way, the modern way to end corns. A famous expert evolved it. A world-famed laboratory produces and guarantees it.

With millions it has displaced old methods, harsh and crude.

It is Blue-jay—the liquid or the plaster. Either is applied by a touch. The pain stops at once, and soon the whole corn loosens and comes out.

Thus any corn, old or new, can be ended at your will. No joyful hour need ever be spoiled in this way.

Prove this tonight. Get Blue-jay at the drug-store. Bid all corns a lasting farewell.

Liquid or Plaster

Blue-jay

Stops Pain Instantly
Ends Corns Quickly

DR. GERTRUDE STEELE
Plastic Surgeon
Skin and Feature Specialist
Consul. Realty Bldg., 607 S. Hill St.
Rooms 302-3. Hours 10 to 4. Phone 62806

HUNT TREASURE IN TOMBSTONE.

Youngsters Kept Busy Hoping for Golden Rewards.

Man 'Advertises for Rain; Is Much Encouraged.

Schedule of Plain Drunk Fines Fixed in Douglas.

[EXCLUSIVE DISPATCH.]

TOMBSTONE, Aug. 25.—Seeking "buried treasure" is keeping Tombstone youngsters busy this week, with dirty faces and hands, scuffed up shoes and unusual appetites serving as the only reward for most of the treasure seekers.

Several days ago Miss Mary Murray, daughter of Mrs. Cora Murray, found a $5 gold piece in the rear of an old house. The following day, while playing in the same yard, Miss Mary found another $5 gold piece and, kicking up the dirt, discovered several more coins. Soon she found a scrap of paper. On it were the words: "I am a doctor" and "coffin." Other writing was not legible.

As soon as word of Miss Mary's discovery became known, half of Tombstone's younger population began to start treasure hunts. The parents of other half are keeping the minds of their kiddies occupied, on the theory that the chance of finding a $5 gold piece is not worth wearing out several suits of clothes searching for treasure.

ADVERTISES FOR RAIN.

Fred Bennett, local cattleman, is not certain whether it pays to advertise or not.

A month ago Bennett was complaining because lack of rainfall had caused water holes to dry up, with a consequent increase in the number of cattle dying. Then the rainy season arrived but, for some reason or other, no rain fell on Bennett's range.

"Why don't you advertise for rain, Fred?" suggested one of his friends.

"Good idea," grinned Bennett.

The next morning a card was seen hanging to the gate of one of his pastures, bearing these words: "Come On In Here, Li'l Raindrop; You're As Welcome As A Pint of 'Hootch.'"

The following day, according to Bennett, a heavy rain fell over his pasture.

The friend who had urged him to advertise stopped Bennett yesterday to inquire how Bennett's cattle were enjoying the rain.

"Fierce," said Bennett, "its going from bad to worse for 'em. They went without water so long that, when the rains came, all my cows caught cold and now they're dying faster than ever. I don't know whether I'd rather have them die from thirst or pneumonia."

SCHEDULE OF DRUNK FINES.

[EXCLUSIVE DISPATCH.]

DOUGLAS, Aug. 25.—New prices for plain drunks, fancy jags and belligerent souses have been announced by City Judge W. C. Jack. The judge's revised list of fines for those who imbibe beyond their capacity will, he believes, take care of every known, or formerly known, variety of "celebration."

By glancing over the list, it is pointed out, any person contemplating a jag can figure out in advance how much it will cost him, saw the amount of the fine in his left hip pocket (unless he is right-handed) where it will not be bothered, and start out.

Here are Judge Jack's "quotations:"

Ordinary drunk—the kind that "aint hurtin' nothin'—hic—"—$15.

Sleeping drunks—members of the little-snooze-in-the-gutter club—$15.

Noisy drunks—$15, with additional fine for more than the average volume of noise.

Pugilistic drunks—$25 for mere offer to fight anyone at catchweights and without training.

Superpugilistic drunks—$25 and twenty-five days in case fight is staged without the belligerent giving his opponent time to prepare for combat.

JUDGE-ADVOCATE REFUTES CHARGE.

MAJOR WHO TRIED OFFICER IN BERGDOLL ESCAPE REVEALS GENERAL'S LETTER.

[BY A. P. NIGHT WIRE.]

OMAHA (Neb.) Aug. 25.—Maj. C. C. Cresson, judge advocate at Fort Crook, whose prosecution of Maj. John E. Hunt in connection with the escape of Grover Bergdoll, draft evader, was recently criticised by a majority report of a Congressional investigating committee, today made public a letter from Maj.-Gen. R. L. Bullard to refute the charge that he had ben lax in his conduct of the case.

The letter, written from Gen. Bullard's headquarters at Governor's Island, N. Y., where the case was heard, declared that the writer had especially noted the "zeal and interest for the government" shown by Maj. Cresson. Maj. Cresson's interest, the letter said, seemed to Gen. Bullard to be "too great."

"It was so great," wrote the general, "that I thought it necessary to caution him to feel less personal concern in the prosecution of the case."

UNKNOWN WATCHMAN MISSING IN FIRE.

[BY A. P. NIGHT WIRE.]

SAN FRANCISCO, Aug. 25.—After searching the ruins of the burned Thorn and McMann tannery here for several hours today, the police announced that they were unable to find a trace of a watchman whose name is unknown to them. The structure was completely destroyed, the loss being estimated at between $50,000 and $100,000.

BURNED WITH ACID BY VENGEFUL WIFE.

[BY A. P. NIGHT WIRE.]

DALLAS (Tex.) Aug. 25.—Jesse Hassell, president of the Dallas Texas League Club and a young woman companion, were badly burned with acid this morning when, according to police, Mrs. Hassell poured the liquid upon them after, she alleged, she found them together at the baseball park.

Mrs. Hassell was arrested.

The best buy on Vermont. N.W. Cor. 3rd and Vermont. Get lowest price at 340 N. Western Ave.—[Advertisement.

FEDERAL LAWYER HAS HIGH RECORD

Gets Convictions in Ninety-six Per Cent of Liquor Cases Handled.

[BY THE ASSOCIATED PRESS.]

HONOLULU (T. H.) Aug. 25.—The United States District Attorney's office for the District of Hawaii can boast the highest average in the Attorney-General's department in obtaining convictions under Volstead prohibition enforcement law. Despite occasional whispers of widespread violations, the District Attorney has a record of 96 per cent convictions in the prohibition cases.

Air Squadron is Formed by State Guards.

[BY THE ASSOCIATED PRESS.]

NEW YORK, Aug. 25.—New York State has the first air squadron to be organized by the National Guard of the country. The One Hundred and Second Observation Squadron of the New York National Guard Air Service, with headquarters at Mitchel Field, Long Island, was inspected recently by State and Federal officers.

The personnel comprises veteran aviators, many of whom are aces. It is expected that the government will furnish the squadron with standard De Haviland machines.

Lieut.-Col. Laurence La Tourette Driggs, who organized the squadron, has been attached to the staff of Maj.-Gen. Ryan, commanding the Twenty-seventh Division. Maj. Kenneth P. Littauer, former commander of the Eighty-eighth Squadron, is commanding officer of New York's squadron.

The roster includes: Capts. Curtis Wheeler, G. De Freest Larner, George A. Vaughn, Jr., Reginald L. Vandewater and Henry B. Smith; Lieuts. Howard Burdick, Alexander McLanahan, Harold Buckley, Kenneth Noble and Cortland Groser. The enlisted personnel will be furnished by Co. M, former infantry company at Hempstead, L. I.

Peggy is Living Life of Ease in French Capital.

[BY CABLE—EXCLUSIVE DISPATCH.]

PARIS, Aug. 25.—It is the quiet life for Peggy Hopkins Joyce this time. She is living in an expensive suite in the Hotel Majestic, near the Etoile, with a maid. She rises at noon, lunches usually at the Ritz, motors in the Bois de Boulogne during the afternoon, and frequently dines at the Cafe de Paris. In the evening she attends the theater.

I saw Peggy at the Ritz this afternoon. She was clad in an entirely black tailored suit and a long coat edged with fur. She wore an extremely short skirt, revealing a golden anklet worn several inches higher than French women wear them. Her hat was a black velvet turban with a little white tassel. The big ropes of pearls that were so conspicuous last year were absent, but a giant diamond-shaped ring still glitters on her fingers.

Peggy refuses to see anyone except a mysterious stoop-shouldered young man known as M. De Merion, a banker.

REDS GRAB FOOD FOR STARVING CHILDREN.

STEAMER MANAGER TELLS HOW BOLSHEVIKS FEED SELVES BEFORE THE NEEDY.

[EXCLUSIVE DISPATCH.]

NEW YORK, Aug. 25.—Americans sending food to starving Russian children, helpless and pitiful victims of the soviet system, may be assured that Bolshevists working around the wharves will feed themselves first from the supplies, and if anything is left it may reach the children.

Hilmer G. Lundbeck, general manager of the Swedish-American Line, has just returned from a business trip to Northern Europe and gives an account of the raiding of the first relief ship that arrived at Petrograd.

Longshoremen and other employees around the docks bear fantastic officials titles bestowed by the the soviet government. They don't wear any uniforms, but the title enables them to get daily rations of salft herring and bread and assures them of a place in which to sleep.

Every longshoremen is equipped with a large canvas bag tied under his apron and when the relief supplies were raided, the Bolshevists stuffed these bags full of salt pork, dried fish, flour, hard tack, and everything else they could lay hands upon. Officers of the ship and relief workers attempted to save the supplies, but were helpless against the hungry stevedores who broke open all the packages and took as much as they could carry away.

DEAD WOMAN FILLED WITH POISON, REPORT.

STOMACH ANALYSIS BY THE CORONER; HUSBAND HELD FOR MURDER.

[BY A. P. NIGHT WIRE.]

SEATTLE, Aug. 25.—Enough poison was administered Mrs. Kate M. Mahoney "to kill fifteen persons," Coroner Willis H. Corson announced this afternoon, following analysis of the stomach of a body found in a trunk in Lake Union here recently, and identified as that of the woman whose husband, James E. Mahoney, is held on a charge of murder.

Mrs. Mahoney's body also had revealed abrasions on the head deep enough, in the coroner's opinion, to have caused death.

From the first it has been the police theory that poison was administered to her before she was struck on the head and her body packed with quicklime in the trunk. Mrs. Mahoney had been missing for three months before the body was found. She was wealthy and elderly — thirty years Mahoney's senior. Mahoney's trial on a charge of first degree murder has been set for September 30.

"BLACK HORROR" IS SUPPRESSED.

German Foreign Office Does the Unbelievable.

Orders 'Anti-French Film be Destroyed at Once.

Strained Relations With Paris 'Are Feared.

[BY CABLE—EXCLUSIVE DISPATCH.]

BERLIN, Aug. 25.—The German Foreign Office has been forced to inspire a dementi which sounds true even to the most sophisticated ears.

The lurid "black horror" propaganda has been ruthlessly suppressed by the supreme film censorship. Not only is it forbidden to show the film in Germany, but—what has almost broken the "black horror" enthusiasts' hearts—the exportation of it is also forbidden, and the destruction of the film has been ordered.

BITTER CRITICISM.

This caused bitter criticism of the government in the Nationalistic press. It was rumored that the Foreign Office had caused the suppression. Another version of the occurence was that the weak Wirth government had been bluffed or coerced into suppressing the film by the French Embassy in Berlin, which, as a matter of fact, did make informal representations to Foreign Minister Rosen that the "black horror" picture was calculated to endanger relations between France and Germany.

The dementi tells why the Foreign Office requested the Ministry of the Interior to have the "black horror" film suppressed by the censorship.

OPPOSITE EFFECT.

The first reason given is that the propaganda picture "produced an effect diametrically opposite to that intended by those responsible for it, because of its false and exaggerated accusations against the French colored troops."

The dementi continues:

"This film purported to reproduce only that which had actually occurred. As a matter of fact the incidents pictured, namely, that of a German girl held prisoner against her will in a French house of ill fame, and that of her fiance being shot on attempting to liberate her are known to the German government. Likewise, the figure of 49,000 blacks mentioned in the picture is incorrect. Actually there are only 200 in Germany now and there were only a few more before. It has not been ascertained how many criminal assaults have been committed by them, but the number, 1000, mentioned, is a pure invention."

The statement concludes saying that the suppression of the film is further justified because it was calculated to endanger relations with another power, and, lastly, that "the fight against anti-German agitation abroad is not possible so long as Germany works with the same means."

Extradition Papers Granted.

[BY A. P. NIGHT WIRE.]

ST. PAUL (Minn.) Aug. 25.—Extradition papers for the return to San Joaquin county, California, of Gus Greenig, arrested at Buffalo, Minn., on an automobile theft charge, were granted by Gov. Preus today.

GENNETT RECORDS for SEPTEMBER
Novelty Musical Sensation
Fascinating Dance Selection
Delightful Songs by Celebrated Artists
NOW HERE
Wonderful 85¢ values.

Hear the Strangest Music Ever Played.

Solo On a Hand Saw

SAM MOORE, clever musician, plays "Rubes" on a common hand saw using bow beauty of tone.
On the reverse side of this record

"LAUGHING RAG"
Played on the Cuto-Chords, Newest and Quearest of Instruments.

Ask to hear this great hit. The number is and the price 85 cents.

Other "winners" for September are following:

19064—Coming Through the Rye $1.00 My Laddie.....Miss Cadle, Soprano with the
4748—The Church in the Wildwood 85c In the Sweet Bye and Bye Criterion Quartette—Paul
4751—Rosie Street Blues.....Bennie Krueger's 85c The "St. Louis Blues".....Bennie Krueger's All Star
4749—Drowsy Head (Waltz) 85c In My Tippy Canoe (Waltz)..Gennett
4746—Julianne (A Frenco-American Fox Trot) 85c Sweetheart (Fox Trot).....Benny
4720—Oh Me! Oh My Dotsy! "Dotty" Hollyer 85c Daisy Days (Fox Trot).....Harry
From "Two Little Girls in Blue" Arthur Fields

Gennett Records Improve the Tone of ANY Phonograph

You can play them on yours

Starr Piano Co
Factory Salesroom 630 So. Hill St.

Name .....
Address .....

W. Dwight Hammond
AUCTIONEER
"BUY AT AUCTION"
Expert in Every Branch of the Auction Work—Watch Ads for Big Sales. Phone for information.

Buy "L.A. Gas" Preferred

Little Talks on Saving

No. 1—"What's the Use?"

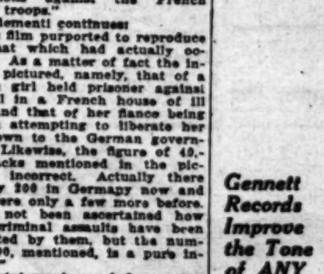

EVERYBODY wants to save money, resolves to save; but the record reads that only a small percentage of people actually *do* save. Why?

It is not lack of opportunity, for often those who have the best opportunities save the least. Who has not heard the remark, "If I had $100,000, I would invest it and—?" And right there is the rub! Few of us have the hundred thousand dollars, and we seem to forget that most of the hundred-thousand-dollar fortunes were based on the saving of amounts such as we are accustomed to handle. We could save $25, perhaps, but—"What's the use?" Let us see what $25 will do.

$25 each month invested in the Preferred Stock of Los Angeles Gas and Electric Corporation, and the income from the stock reinvested in more Stock as received, will in 10 years pay for 4 shares. Of the purchase price you will have paid $3000 and your investment will have earned $1250. You will then own 4 shares having a par value of $5000, and, if you wish, can discontinue buying shares and the dividends from the stock will pay you an *income of $25 per month for life.*

Price $85 per Share.
Any Number of Shares.
Cash, or $5 per Share per Month.
7% for Life.

Los Angeles Gas and Electric Corporation
Room 201 645 S. Hill Street
Main 8920 or 100-03

Pasadena Office:
64 N. Raymond Ave.
Colorado 174

Begin to Save Now

Tear Out and Mail Coupon
Please send me information regarding Monthly Payments
Name
Address

ENNETT
ECORDS
for
PTEMBER
fty Musical Sensations
nating Dance Selections
ful Songs by Celebrated Artists
NOW HERE
nderful 85¢ values.

r the Strangest
ic Ever Played.

n a
and Saw
SAM MOORE, clever ... mentalist, plays "Mother ... on a mammoth hand saw with ... top beauty of tone.
On the reverse side of this novel ...
"LAUGHING RAG"
Played on the Otto-Chorda
Newest and Quaintest of Instruments.
...ear this great hit. The number is ... and the price 85 cents.

...winners" for September are t... following:

...arr Piano Co.
... 630 So. Hill St.

...ferred
n Saving
...he Use?"
...ts to save money, resolves
...t the record reads that only
...rcentage of people actually
Why?
...ot lack of opportunity, for
...e who have the best oppor-
...e least. Who has not heard
...f I had $100,000, I would
...-?" And right there is the
...us have the hundred thou-
...nd we seem to forget that
...ndred-thousand-dollar for-
...ed on the saving of small
...o handle. We could save
Let us see what $25 will do.
...ferred Stock of Los Angeles
...e income from the Stock
...ill in 10 years pay for 50
have paid $3000 and your
You will then own Stock
you wish, can discontinue
the stock will pay you an
Month.
...rporation
Street

...or Flavor-
Caswell's
NATIONAL CREST
Coffee
...cups were served
the PANAMA-PACIFIC
...national EXPOSITION.
South 1970

OTTO
NEISSER
wishes to
thank the
many people
who visited
the
RUUD
Hot
Water
...in the Industrial and
...Exposition for their in-
...in the
RUUD INSTANTANEOUS
WATER HEATER
...their assurances to him
...in their new homes one of
...great inventions will be
...RUUD has been a "world
...ser" from the start, and that
...many years ago.
...Heat in your home on easy
...Write for literature and
...liberal payment plan.
OTTO NEISSER
Sole Agent for 17 Years
745 S. Broadway
Tel. 61970

Odorless ... Heat
Means Health
for the
Lawson ...

almost
time for a
K DRINK
... Queen, tired and ... became as Mercury's ... after a Milk ...
...today—you'll find it ... and refreshing.
...for a Milk Drink at ... and Cafes.
...ountains & Cafes

...icious!
Where
you see
this sign

...RESINOL
...othing and Healing
...ousehold Ointment

THINKS JAPAN IS CORNERED.

Imperial University Professor Greatly Alarmed.

Believes Disarmament Meet Will be Final Blow.

Good Faith of Britain is Seriously Doubted.

[A. P. FOREIGN CORRESPONDENCE.]

TOKIO, Aug. 2.—Among Japanese who publicly protest against the Far Eastern conference as a movement directed against Japan, are several of the so-called Chauvinistic University professors who took the lead several years ago during the war in the attacks against the British army when that army was meeting reverses in Northern France, and England seemed in danger of losing the war.

Prof. Shinki Uesugi of the imperial university, in a seven-column article, declares that Japan is being pushed into a corner from which it is difficult for her to escape, and thinks there is no doubt but that the United States has made up her mind to bring definite pressure on Japan. He added, "We hoped that by the alliance with Great Britain we would be able to maintain our position in international politics. It was like a straw for a drowning nation to clutch at. In the meantime an understanding was reached between Britain and America, Britain taking the line of enduring, or at least tacitly recognizing American pressure on Japan. The day on which the cancellation of the alliance was practically made by Britain was the day on which an American invitation to a Pacific conference was received. Japan's dignity has been thoroughly trampled upon."

ARMAMENT LIMITATION.

The professor is doubtful about armament limitation. With China and Siberia so near it would be impossible, he insists, to maintain the open door and keep the peace without adequate armaments which have in the past prevented China being partitioned among the powers. "Those nations," he said, "which have insatiable designs upon the Far East may find Japan's armament is a hindrance." He continues:

"Japan's diplomacy has been a series of humiliating concessions, because she is a small and weak country. In Korea, China and Siberia, Japan's policy has been changed according to American humors. This is a very sad state for an independent country to be reduced to. On the Yap question, too, Japan has decided to give up the submarine cables; notwithstanding that the whole question was finally disposed of at the peace conference, because it is feared that Japan is no match for America. This is the first national humiliation since the retrocession of Liaotung and the first step towards Japan's downfall."

ASIA FOR ASIATICS.

The writer believed that if the United States would admit that Asia is for the Asiatics as much as America is for the Americans, and if the United States would refrain from interfering in the Far East, then Japan would be willing to withdraw her nationals from the United States, but the United States seems resolved on a political career in Asia. He was pessimistically convinced that the sentence of death would be pronounced on Japan at the Washington conference, with the probability that Japan will be left an undefended and isolated archipelago on the Pacific, to decay and decline in the course of time. There would, of course, be no remedy but for Japan to withdraw from the conference and "even at the risk of war."

It was, therefore, imperative for the empire to prepare for war at once, of course there would be no prospect of success in such a war, yet Japan would never perish. He concluded:

"The question is, what hardships and trials a nation at bay can bear for the sake of its country and its ancestors and posterity, for the sake of justice and humanity, liberty and civilization? We must make up our minds to jump into the most painful struggle the world has ever seen with the firm determination to go through the ordeal for however many years it may last."

SAN DIEGO GRANTED CHEAPER GAS RATES.

LOWERING OF PRICE EFFECTIVE BEGINNING OCTOBER 1, IS RULING.

[BY A. P. NIGHT WIRE.]

SAN FRANCISCO, Aug. 25.—Gas rates in San Diego were reduced 12 cents a thousand cubic feet by the Railroad Commission today in an order to the San Diego Consolidated Gas and Electric Company. The new schedule becomes effective on meter readings of October 1, and provides for a discount of 10 cents a thousand for prompt payment of bills.

The reduction was in line with the commission's recently established policy of keeping gas rates responsive to declines in crude oil prices. For the future a ratio of 2.4 cents a thousand cubic feet of gas for each 10-cent variation a barrel in the price of oil was established for the company in the San Diego field.

Owing to the fact that the company has not been earning a full return on a small local plant at Escondido, the commission announced present rates in that town were allowed to stand, subject to future reductions if the price of oil should decline further.

SCOUR COUNTRY FOR TRAIN BANDITS.

[BY A. P. NIGHT WIRE.]

DENISON (Tex.) Aug. 25. — A Sheriff's posse today was scouring the surrounding country in search for two masked bandits who early this morning held up and robbed the mail coach in a Missouri, Kansas and Texas limited train as it was entering the city. Although no complete check has been made, postal authorities intimated that the robbers' loot may reach $500,000. One suspect who was driving an automobile believed to have been used by the bandits was arrested.

For flat or duplex lots see us. 240 N. Western Ave.—[Advertisement.]

INDIA RIOTS REACH CRISIS.

More Than Thousand Lives Are Reported Lost in Malabar District.

[BY CABLE AND ASSOCIATED PRESS.]

LONDON, Aug. 25.—More than 1000 lives, it is feared, have been lost in the rioting in the Malabar district of British India, says an Exchange Telegraph dispatch from Bombay, received today.

Anxiety is felt for the English women and children in the outlying districts. Several railway stations have been wrecked. Twenty men of the Leinster regiment at Tirunangadi are reported to have been cut off.

It is also reported, adds the message, that the rioting natives are working their way from the interior to Calicut, on the coast.

Otter Hunting Tries Skill of Best Marksmen.

[EXCLUSIVE DISPATCH.]

MOCLIPS (Wash.) Aug. 25.—The theory advanced by scientists recently of gigantic currents forming eddy after eddy up and down the Pacific Coast and causing many vessels to head on to a sure wreck is also held by naturalists to account for the sea otter staying here when they have long since disappeared from every other place in the Northwest.

The theory is that off the coast of Washington the Pacific drift current, sweeping northward after coming across the ocean and striking the coast, meets the Japan current rolling south. The two currents make a mammoth eddy, in which the sea otters are able to swim against the waves all the time without getting out of the feeding grounds.

FEW ARE CAUGHT.

Under the shadows of the Olympian range of mountains more sea otter hunting is done than elsewhere in the United States. But few of these remarkable aquatic animals are caught—seventy-six last year, worth perhaps about $100,000. The manner of securing the sea otter is interesting, but difficult. If it were easy there would no longer be any left, for they have been hunted for forty years by white men and more than 100 years by Indians.

Along the Coast are several three-legged towers, like skeleton pile drivers, with a rude box at the top of each. These are sea-otter derricks. From this box at the top the hunters pick off the wary otter and it is not unusual for one to shoot and kill his game at 1000 yards. Though these hunters are expert riflemen and their weapons the very best, they often shoot 100 times without killing a single otter. Not one otter in a dozen sinks when killed, and the next flood tide throws the carcass on the beach.

TAKE HIDE WHOLE.

A full-grown sea otter is from four to five feet long and a foot or more wide. When killed the hunter loosens the hide from the nose and head and, without cutting it lengthwise, pulls the skin down over the body. It is stretched over a board, left to dry a few days, then turned fur side out and is ready for market. A derrick hunter who gets four otters a summer feels prosperous. The most valuable fur is that of the darkest color, nearly jet black, is worth from $900 to $1500 per pelt. The value grades down to from $400 to $500.

The fur is the most highly prized in the commercial world, for, unlike any other, it requires no dyeing to fit it for use. It is so costly that few people are wealthy enough to possess a garment of otter. It is used mostly as trimming for other fur pieces.

Only Indians are permitted to hunt sea otters, because for white men the season is closed until 1923.

WANT NEW BASIS OF FIXING WAGES.

A. F. OF L. WOULD INAUGURATE PLAN TO ABOLISH AN OLD SYSTEM.

[BY A. P. NIGHT WIRE.]

ATLANTIC CITY (N. J.) Aug. 25. The American Federation of Labor seeks to abolish the practices of fixing wages solely on the basis of the cost of living.

The Federation's executive council today had virtually decided to undertake an investigation to develop a new policy by which the workmen would also be rewarded for their social usefulness and productivity.

"The American trade union movement," said a report setting forth the council's views, "believe that the lives of the working people should be made better to each passing day and year. The practice of fixing wages solely on a basis of the cost of living is violation of sound economic theory and is utterly without logic or scientific support of any kind.

"What we find as a result of practice, so far as it has gone, is that there is a constant tendency under it to classify human beings and to standardize classes, each class having a presumptive right to a given variety of various commodities. It is not difficult to understand that the ultimate development of such a policy must be ridiculous and fantastic; in fact, it already has become so in many cases."

ATTEMPTS TO SAVE BONDS; ARRESTED.

[EXCLUSIVE DISPATCH.]

CHICAGO, Aug. 25.—The Chicago police arrested a bond messenger today because he attempted to save $10,000 in negotiable securities when two men attempted to rob him. Edward Bailey, the victim, was delivering bonds to customers of the firm when, two negroes grabbed a satchel in which the bonds were being carried. Bailey drew his pistol and succeeded in capturing one of the robbers. Upon orders of Lieut. Joseph O'Farrell of the Harrison-street Police Station, the negro was booked for "disorderly conduct." O'Farrell also ordered the arrest of Bailey on a charge of carrying concealed weapons.

Not an Automobile But Just As Speedy

Not a Smoke But Just as Soothing

"for every man's head"

SUNLAN
HATS & CAPS

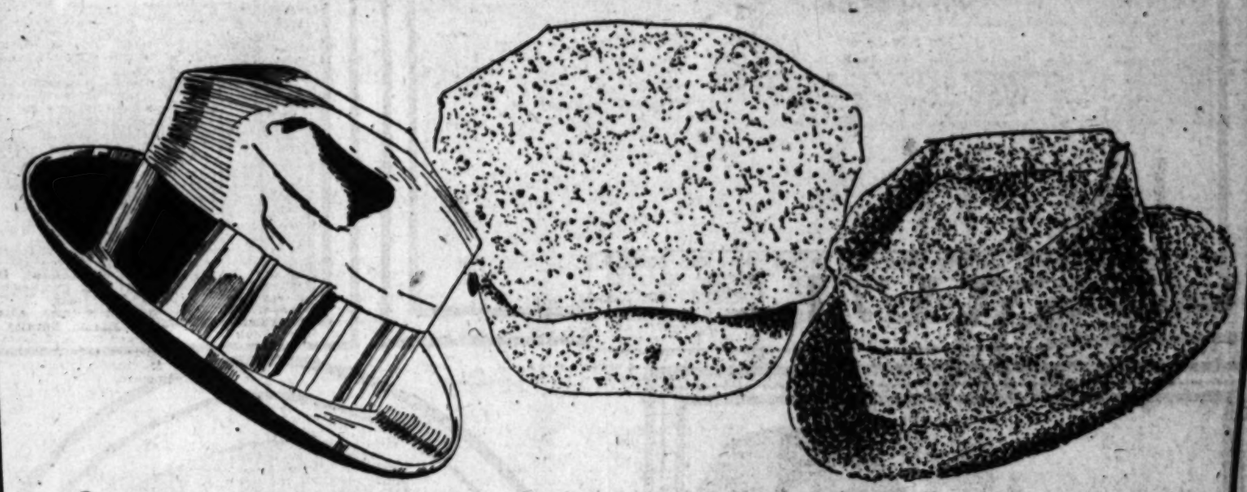

On the threshold of the Fall season when the thoughts of every man turn to new headwear, we have a message of extreme importance. For a year past we have been in constant conference with manufacturers in all parts of the United States, selecting fabrics and supervising the manufacture of a distinctive line of men's hats and caps that would for all time prove the truth of our slogan—"Better Headwear for Less." We have succeeded in amassing a stock of hats and caps that will prove a revelation in quality, style and price. The latest blocks, the newest shapes, the finest fabrics, the most popular colors are represented and *every hat is guaranteed.* To protect this excellent headwear from imitation, we have stamped every hat and cap with our registered trade mark—*Sunlan.* From our long experience in selling headwear, we *know* that no better headwear is made for the price, and because we know it, we are guaranteeing it. If the hat you buy doesn't satisfy you; if you don't get dollar for dollar value, and a little bit more, bring it back and we will refund your money without controversy. But, remember, *Sunlan* hats and caps are obtainable *only* at the *New York Hat Stores*, a chain of six downtown hat stores, conveniently located to serve you. In addition to quality headwear, you'll find these stores to be the acme of courteous service, with intelligent clerks to minister to your hat needs. A visit will serve to convince you of this.

SUNLAN
HATS & CAPS
"For Every Man's Head"
TRADE MARK REGISTERED
You'll Never Be Disappointed If Your Headwear Bears This Mark. See That It Does.

New York Hat Stores

526 S. BROADWAY
120 W. FIFTH
105 W. THIRD
534 S. SPRING
102 W. SEVENTH
505 S. MAIN

Not a Stove, But They'll Keep You Warm

Not a Phonograph But They Speak For Themselves

FLOWER OF AMERICAN NAVY AVIATORS LOST.

PICK OF LIGHTER THAN AIR FLYERS WERE ABOARD WRECKED ZR-2.

[BY A. P. NIGHT WIRE.]

NEW YORK, Aug. 25.—The pick of the American lighter than air naval flyers were among the officers and men who perished in the ZR-2. Aeronautical authorities here today declared that six officers and ten men of the United States Navy who died in the tragedy represented the best American knowledge of the construction and operation of dirigibles. American dead are:

Officers, Commander Louis H. Maxfield, 37 years old, St. Paul. Wife and two children were with him at Howden, Eng. Commanded a naval air station in France during the war; received Cross of Legion of Honor and United States Navy cross.

Lieutenant-Commander Valentine N. Bieg, 30 years old, Haverford, Pa., married. Performed destroyer duty during war.

Lieutenant-Commander Emery Coil, 32 years old, West Boro, Mass., married. Served as member of the Allied Aeronautical Commission of Control; executive official of airship detachment at Howden.

Lieut. Marcus H. Esterly, 30 years old, Youngstown, O., married.

Lieut. Henry W. Hoyt, 31 years old, Clearwater, Fla., single. Had charge of lighter than air work with Pacific air forces until sent to Howden as member of airship detachment there.

Lieut. Charles G. Little, 27 years old, Newburyport, Mass. Married recently in England. Distinguished himself in an ineffectual attempt to save the American blimp C-5, when it was destroyed in Newfoundland.

Noncommissioned officers and men: Charles I. Aller, Denver; married. Maurice Lay, Greensboro, N. C.; A. S. Pettit, New York; Robert M. Coons, Owensboro, Ky.; Lloyd E. Crowell, Charleston, S. C.; J. T. Hancock, father in London, Eng.; William Julius, Los Angeles; Albert L. Loftin, Lake Charles, La.; William J. Steele, Bainbridge, Ind.; George Welsh, Elgin, Ill.

FIRE STARTS IN MOSCOW.

[BY CABLE AND ASSOCIATED PRESS.]

LONDON, Aug. 25.—Fire started in the most thickly populated part of Moscow several days ago and still is burning, it is asserted by the Helsingfors correspondent of the Central News. Several hundred houses have been destroyed, the correspondent says.

NEGRO INDICTED FOR MURDER OF WOMAN.

[BY A. P. NIGHT WIRE.]

DES MOINES, Aug. 25.—Joe Williams, negro, arrested several weeks ago for the murder of Miss Sara Barbara Thoradale, the Valley Junction school-teacher, on June 2, was indicted for first degree murder today by the Polk county grand jury. Williams is said to have confessed that he knows who committed the crime, but denied taking any part himself. Tom Lewis, negro, who was arrested a few days after the murder, is still under arrest.

MEN, WOMEN AND THINGS IN THE WORLD'S NE

MRS. GEORGE BARRETT, WIFE OF THE FORMER COMMANDER OF THE UNITED STATES MARINES, IS ONE OF THE LEADING WORKERS FOR A $3,000,000 WOMAN'S CLUBHOUSE IN WASHINGTON.

MISS FLORENCE KING, CHICAGO PATENT ATTORNEY AND PROMINENT BUSINESS WOMAN, IS OPPOSED TO APPOINTMENT OF A MAN TO REPRESENT THE UNITED STATES AT THE DISARMAMENT CONFERENCE

PRESIDENT HARDING RECEIVES DELEGATION OF PROMINENT WOMEN AND LISTENS TO THEIR REQUEST THAT A WOMAN BE NAMED AS A MEMBER OF THE INTERNATIONAL DISARMAMENT CONFERENCE.

JOSEPH ANTHONY ATCHISON WASHINGTON SCULPTOR WHO EXPECTS TO MAKE BUST OF PRESIDENT HARDING

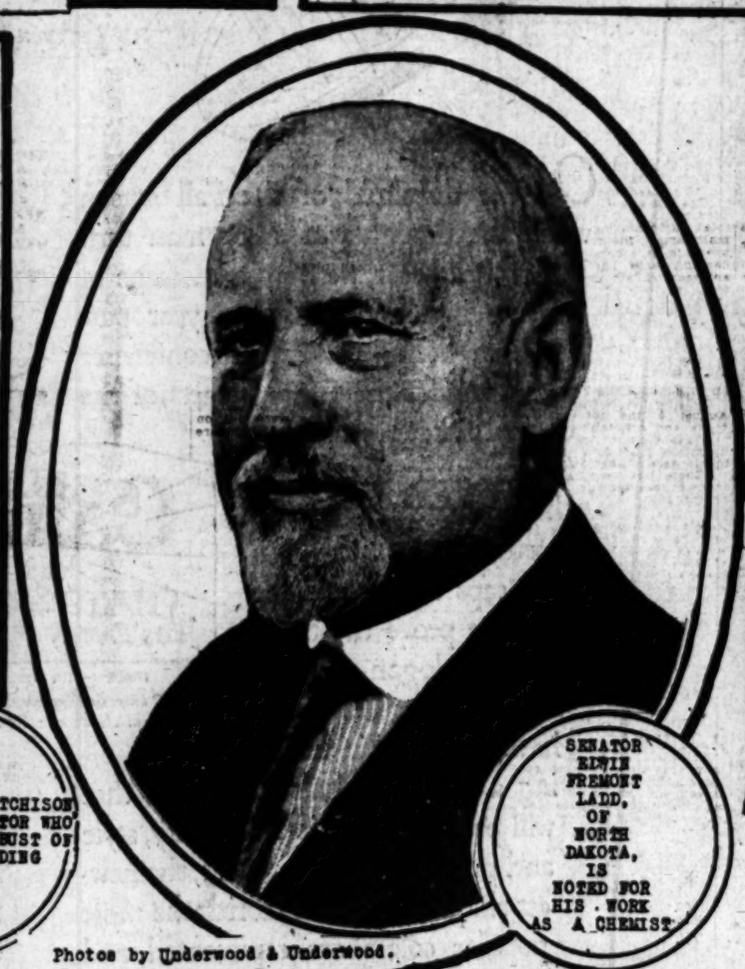

SENATOR EDWIN FREMONT LADD, OF NORTH DAKOTA, IS NOTED FOR HIS WORK AS A CHEMIST

DANIEL J. SIEGEL HOLDING THE PIGEON THAT FLEW 2000 MILES WITH MESSAGE THAT DR. EDMUND HELLER, NOTED EXPLORER, WAS LOST IN THE YELLOWSTONE NATIONAL PARK

Photo by Keystone View Co.

Photos by Underwood & Underwood.

UNDER SECRETARY OF STATE HENRY P. FLETCHER IN CHARGE OF DISARMAMENT CONFERENCE ARRANGEMENTS

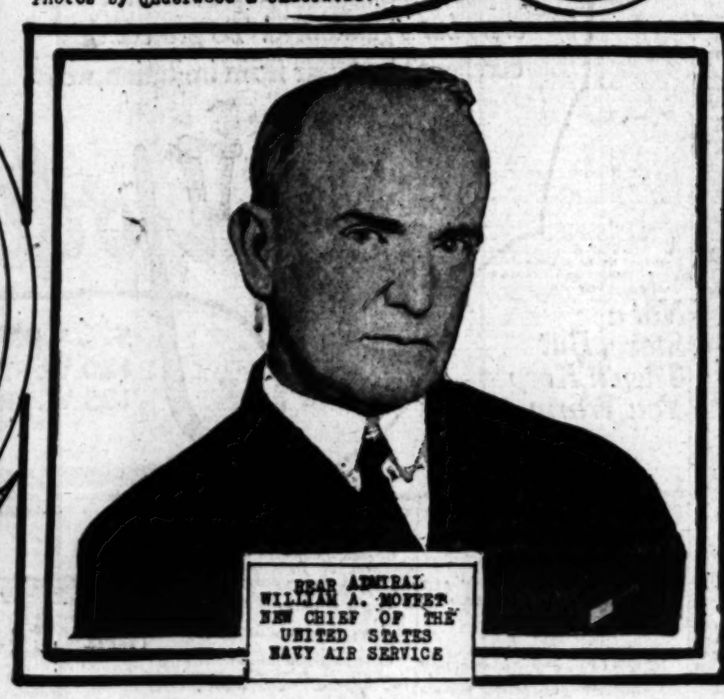

REAR ADMIRAL WILLIAM A. MOFFET NEW CHIEF OF THE UNITED STATES NAVY AIR SERVICE

CHARLES BECHER WARREN, NEW AMBASSADOR TO JAPAN, WILL SAIL FOR THERE

Business; Financial; Markets; Investment.

DAILY TRADE TALK.

In Which Emperor Tiberius Spills the Beans; Mexican Oil to Be Cleared Up; Big Bank Deal.

BY CHAPIN HALL.

When President Obregon laid down his now celebrated decree in the matter of oil, and attempted to dictate the only method of procedure under which companies operating in his country would be permitted to do business, he very nearly spilled the beans, and almost killed the golden egged goose.

Now the chief executive of the Mexican republic is quoted as saying that he has no doubt the forthcoming conference with the men whose millions have added much to the financial welfare of that country will be productive of a settlement, under which amicable business relations and maximum production may be resumed.

Doheny and other interested capitalists are en route to Mexico City for the purpose of participating in this conference during which Obregon will presumably be told, diplomatically, upon which side of his bread the butter is spread. This is likely to be followed before long by recognition, and the whole imbroglio will straighten out so that the latter state will be much better than the first.

Thousands of Los Angeles investors in Mexican oils are awaiting the result of the peace conference, for upon its successful consummation depends more results in the way of business and finance than sometimes attends the establishment of treaty relations between nations. Mexico has the oil; we have the money and the men and the equipment to develop that oil.

The United States is inclined to be friendly with Obregon. He is ruling a country at peace for the first time in many years from an executive chair to which he was legally elected, and with the probable early recognition of his administration and the resumption of diplomatic relations with Mexico, trade between the two countries will be greatly stimulated; a trade in which Los Angeles is bound to participate to the fullest extent.

So if Mr. Obregon made an error in judgment in his analysis of the oil situation, and is willing to rectify that error, he will have done no more than other rulers before him have done.

A ROMAN PRECEDENT.

Prof. W. S. Davis of the University of Minnesota, tells of an interesting case of mistaken judgment, and its results and cure; probably the first of its kind to find historical record, and having some points in common with the Obregon decree.

The incident is related in his book on "The Influence of Wealth in Ancient Rome," wherein he tells of a financial and business panic which was precipitated in the year 33 A.D. (the year of the crucifixion of Christ) by an imperial decree which developed a depression that beggared the richest men and caused enormous losses to commerce.

In that year Emperor Tiberius, in order to revive agriculture in Italy, decreed that one-third of each Senator's fortune should be invested in Italian farm lands under heavy penalty for noncompliance.

What is not remembered is that the Roman Senators were the wealthiest men of their day, and that in order to comply with the imperial mandate they had to call in private loans and withdraw their banking deposits, the shock which was felt by the banks may be readily appreciated.

One, Publius Spinther, for instance, withdrew from his bankers some 20,000,000 sesterces, about $1,200,000 of our money. Two days later his bank failed, and others were dragged down. Loans became impossible and interest rates ran to exorbitant figures.

To save the situation there was only one thing to do, and that was to repeal the obnoxious decree which Tiberius, like a wise man, promptly did. He did more than revoke the cause of the panic; he started to reconstruct by ordering that $4,000,000 be taken from the imperial treasury and turned over to the banks to be loaned to neediest debtors; he forbade collection of interest for two years, but compelled borrowers to give double security in real property.

These measures restored confidence and in due course of time the storm blew over and Rome and the empire recovered their prosperity.

CONSTRUCTIVE LAWS NEEDED.

Another comparison might be laid against the Tiberian edict in some of our own laws which tend to discourage industry and enterprise, a shining example of which is found in some of our taxation regulations, and notably the excess profits tax.

Ernest Pool, writing in the Investment News, under this head says that laws which curb, or tend to discourage enterprise or become too onerous a burden for initiative, are sure to carry in their wake disappointment and dismay. When a man finds out that the more he makes the more progressively he must pay out, the less inclined he feels to exert himself.

Indifference soon leads to restriction of energy, and that in turn to diminution of production. Constructive laws that encourage, on the other hand, lead to expansion because they inspire confidence.

NO NEW TIRE CUT.

Consumers who are figuring upon further cuts in the cost of tires will have their wait in vain according to the executive head of a large tire company, who says that prices are now on a prewar pevel, with the cost per mile lower than ever before. There was a reduction of 10 per cent last winter and 20 per cent additional in the spring. According to this authority "talk of another cut is unwarranted and greatly unsettles an industry in which confidence is reviving."

THE DAY IN REVIEW.

The bears continued to dominate the situation yesterday reflecting the situation in eastern markets. Prices were uniformly soft throughout the trading period, and although volume was light the trend was toward lower levels.

A sample of the condition is seen in the price of General Petroleum, which was around 19.00, and in Delaware Union, which went to 15.37½, rallying near the close when twenty shares went over at a half. Union of California touched 122.50, and Republic Petroleum slid down to a new low of 21 cents.

In the mining list United Eastern was weak, selling off to 2.17½, while 100 shares of Tom Reed moved at 63 cents. Industrials were comparatively inactive, but those traded in were steady, notably California Edison at 82.00 and Los Angeles Investment at 85 cents.

Confidence has been weakened during the closing days of Congress before the midsummer siesta by the spectacle of that body fighting over the degree to which citizens can be subjected to search on suspicion of prohibition crimes while really important legislation is forced to wait. There is a feeling that the recess period may also be a quiet time in business and trade circles.

There was a slump in bank clearings yesterday which is attributable to seasonal conditions and the fact that we are entering upon a "between and betwixt" season. While considerable forced legislation is reported from eastern centers affairs on this Coast are well in hand, and business is set to sustain a short period of calm before the anticipated fall revival.

Car loadings for the week ended August 13, reported yesterday show a gain of 24,184 over the preceding week, but a loss of 142,304 compared with a year ago.

Stocks continued to register declines, twenty industrials averaging 63.99, off .46. Twenty rails, 69.37, off .56.

BANK OF ITALY EXPANDS.

When President A. P. Giannini of the Bank of Italy closed negotiations yesterday for the purchase of the six Rideout banks of Northern California, he came into guardianship of a chapter of California history as well as half a dozen thriving institutions with total resources of nearly $5,500,000.

The Rideout banks, two of them at least, have their roots in the gold days, the late N. D. Rideout having been a pioneer banker in Northern California. Rideout engaged in the banking business in Marysville in the early '60s, at a time when that city ranked second as a seat of enterprise in the interior second only to Sacramento. The bank was not incorporated, however, until 1861.

Rideout afterwards became the head of two San Francisco banks.

The institutions acquired by the Bank of Italy yesterday are the Rideout Bank of Marysville, the Farmers' Bank of Wheatland, the Rideout Bank of Live Oak, the Rideout Bank of Gridley, the Rideout-Smith National Bank of Oroville and the Bank of Rideout-Smith & Co. of Oroville.

Formal application will be made at once to the State Superintendent of Banks by the purchaser for authority to convert these banks into branches. The purchase will give the Bank of Italy a total of forty-five branches in thirty-four California cities.

Another important announcement made yesterday through the Los Angeles branch of the Bank of Italy is to the effect that R. E. Burmister, vice-president and cashier of the Mercantile Trust Company, of San Francisco, has resigned his position with that company to join the staff of the Bank of Italy as vice-president at its head office.

Mr. Burmister has been a conspicuous figure in California banking circles for fifteen years, and at the time of the consolidation of the Savings Union Bank and the Mercantile Trust Company, a short time ago, was a dominating figure in the proceedings.

Mr. Burmister is at present spending his vacation in Southern California, but immediately upon his return to San Francisco will take up his new duties.

NEW YORK CASH GRAIN.

[BY A. P. NIGHT WIRE.]

NEW YORK, Aug. 25.—Wheat, spot, firm; No. 2 red, 1.34; No. 2 hard, 1.36; No. 1 Manitoba, 1.75½; No. 2 mixed durum, 1.54 c.i.f. Local New York, to arrive.

Corn, spot, firm; No. 2 yellow, 77½; No. 2 white, 78½; No. 3 mixed, 77½ c.i.f. New York, on-day shipment.

Oats, spot, firm; No. 2 white, 49.

SPOT COTTON.

[EXCLUSIVE DISPATCH.]

NEW YORK, Aug. 25.—The local market for spot cotton was steady, 55 points advance, 15 cents for middling upland.

Southern spot markets: Galveston, 14.80c; New Orleans, 14.15c; Savannah and Augusta, 14c; Memphis, 12.25c; Houston, 14.50c; Little Rock, 13c.

THE COUNTRY OVER.

[EXCLUSIVE DISPATCH.]

PHILADELPHIA, Aug. 25.—The industrial situation in this section is improving, as is shown by gradual reduction of unemployment. In this city there are now only about 65,000 unemployed, or about 22 per cent of the normal working force in leading industries. Local rug and carpet manufacturers are again operating their plants after months of idleness. At the Harlan yard of the Bethlehem Steel Company full time will be resumed next week and 500 extra men put on to rush work on a large tank steamer. The Baldwin Locomotive Works have 25,000-000 in unfilled orders on their books, but are running at only 30 per cent of capacity.

CHICAGO, Aug. 25.—The prediction that revival from the recent period of business depression would bring an accumulation of capital for investment is now being realized. Never have investment houses in Chicago been so bare of offerings. One concern which usually has $20,000,000 in bond issues in process of sale, is down to $6,000,000 in offerings and new bonds are being snapped up by investors as soon as placed on the market. Business energy in this section now is directed to the selling of more goods and the reduction of prices to a point where sales can be increased.

NEW ORLEANS, Aug. 25.—The fear of cheap cotton has been lifted from the South. Although it is predicted that the government will estimate the yield in the neighborhood of 7,000,000 bales September 1, a shrinkage of 1,000,000 ables within a month's time, this is viewed with satisfaction because it is felt that the price of cotton is assured for the next two years by the shortage of production. When spinners refused to take last year's crop, growers were forced to curtail this year's production by cutting cotton acreage one-third.

WHEAT, COTTON HIGHER.

Commodity Markets Move Upward; Demand Loans Go to 5 Per Cent; Gold Reserve Rises.

BY ALEXANDER DANA NOYES,
Financial Editor New York "Times."

[EXCLUSIVE DISPATCH.]

NEW YORK, Aug. 25.—After a good many days with little movement of consequence on any markets, today witnessed several interesting occurrences. Demand loans on the stock exchange went to 5 per cent, the lowest rate since August 2, the day after the 4½ per cent rate was touched. Sterling exchange again recovered vigorously, to a rate fully 15 cents above the low figure reached at the end of July, when transfer of reparations money from London to New York was forcing the market down. The larger commodity markets moved upward, wheat advancing 2 cents a bushel and cotton going to a price which represented a rise since the month began of $15 per bale, or nearly 2% per cent.

"The weekly reserve reports were themselves somewhat noteworthy, although only through continuing the familiar rise in gold reserves and reduction of liabilities. For the whole system the ratio of reserves went from 65⅞ to 66⅛; rediscounts were down to the smallest total since March, 1918, and note circulation almost to the smallest total since the armistice. At the New York bank a rise of 2⅛ per cent brought the reserve percentage to a figure much the highest since 1917 and more than double that of last February.

Much response was made on the stock exchange to these various incidents. Prices moved very irregularly on a somewhat larger business. True to its recent mental habit, the market was chiefly interested in and mostly influenced by a stupid piece of misinformation regarding action by a Mexican oil producing company on its dividend. This performance demoralized the industrial shares at midday; but the action of prices was uncertain and confused from start to finish; only the railway stocks holding to a consistent movement.

Two interesting facts were presented in the weekly statements of the large European banks—one that the ratio of the Bank of England's reserve to deposits reached today the highest percentage of the year; the other, that the note circulation of the Bank of France, being cut down 200,000,000 francs further, marked the lowest point since October of 1918.

The French paper currency now outstanding is less by 2,050,000,000 francs than this year's top level of May, and is smaller by 2,340,000,000, or 7 per cent, then the highest recorded figure.

BUSINESS NEWS.

That shipments of farm products of almost all kinds are extraordinarily large, in spite of complaint regarding the present railway rates, is shown by data given in the Railway Age.

"The present freight rates have been widely attacked by theorists," says the Railway Age, "on the ground that they are 'higher than the traffic can bear.' It has been argued that they have prevented the movement of much traffic and that this has been one of the main causes of the prolonged business depression.

"The facts regarding the shipments of farm products refute this theory. Railway rates have been advanced as much in proportion on farm products as on other commodities. The prices of farm products have declined more since the rates were advanced than the prices of any other very large group of commodities. Therefore, on this theory of the effect on agricultural products should be especially difficult for the traffic to bear and should sharply curtail its movement.

"The facts are illuminating. Paradoxical as it may seem, while the total traffic moving has been abnormally small, the shipments of farm products have been almost unprecedentedly large. Throughout the present year to date shipments of grain and grain products have been much larger than in 1920 or 1919, before the present freight rates were fixed. In the eight weeks ending July 23 the shipments of grain and grain products were 97,105 cars greater than in the same weeks of 1920, and this is typical of what has been going on throughout the present year.

"During the season of 1920 up to August 6 the total shipments of fruits and vegetables were 145,316 carloads, while in the season of 1921 up to the same date the total shipments were 171,390 carloads.

"There has been a corresponding increase in shipments of other kinds of produce. From January 1 to Aug. 6, 1920, shipments of butter were 314,600,000 pounds, while during the same period of 1921 they were 346,800,000 pounds. Shipments of cheese increased from 105,500,000 pounds to 113,600,000 pounds; shipments of dressed poultry from 86,300,000 pounds to 93,300,000 pounds; shipments of eggs from 10,300,000 cases to 11,500,000 cases."

AS OTHERS SEE IT.

The head of a large brokerage house says: "Absorption of stocks and bonds for investment is reaching larger proportions than one would imagine. There is very little buying for a quick return. Majority of the buyers say they are picking up stocks for a pull of a year or two, realizing they are cheap. These stocks are being paid for. This is a period of investment accumulation. People who know stocks realize that in some cases they will double their money before the end of the next bull movement. The man who sells good stocks at the current level is not a good judge of market conditions. He might make five points on the bear side, but might lose heavily on a sudden turn upward."—[Wall Street Journal.

PERSONAL MENTION.

Metzler and Company announced yesterday in a special dispatch from New York the affiliation of Albert E. Marsh as manager of their bond acceptance department. In addition to managing this department he will also assist in the placing of note and bond issues.

Mr. Marsh was formerly associated with Bond and Goodwin of New York and is a specialist in the negotiation of bank acceptance credits for financing foreign and domestic trade.

Irving S. Metzler, head of Metzler and Company, is a former resident of Los Angeles, having been trust officer in the local branch of the Bank of Italy. Later he went East to become vice-president of the East River National Bank of New York, a position he held until the formation of Metzler and Company.

Eastern insurance companies and savings banks are looking with greater favor on bonds secured by California real estate, according to Mr. Marsh. Metzler and Company expect the eastern field to absorb many good California issues in the near future, especially when presented by an organization familiar with California conditions.

NEW BRANCH MANAGER.

The appointment of A. J. Olsen, of Hollywood, as manager of the Hollywood Branch of the Los Angeles Trust and Savings Bank, was announced yesterday by Jay Spence, vice president and cashier. Mr. Olsen has already taken up his new duties. Since the resignation of F. R. Hedrick, the former manager of the Hollywood branch, S. J. Tilden, the assistant manager, has been in charge.

BOND SITUATION.

A great number of factors in the investment world point at the present time towards lower interest rates on high grade securities. Underwriting houses in Chicago and New York report that the present volume of new offerings is light, and that this dearth of new issues will continue for some time. This is due to the fact that much of the important corporation financing of the year has already been taken care of and that the corporations that would like to borrow lack the credit standing to enable them to market their securities at present.

Another factor which is curtailing the outflow of new issues is the belief in some quarters that the present trend of interest rates is downwards and that more favorable terms can be gained by waiting. It seems reasonable, in view of these circumstances, that outstanding bonds should appreciate considerably in the near future.

The local branch of the Harris Trust and Savings Bank of Chicago illustrates this tendency by pointing to the recent appreciation of three of the bonds on its list. The Southern California Edison 6s which were brought out at 88 and now bringing 88½ and 89. The Swift Company 1931, 7 per cent issue has also climbed from 97½ to 98 1-8. Detroit Edison Company 6 per cent 1944 bonds have been put on the market recently at 88 and are now 89.

LOUISVILLE ISSUE.

E. H. Rollins and Sons, the Harris Trust and Savings Bank of Chicago, and the Guaranty Company of New York, offered yesterday for the first time a $500,000 issue of Louisville Gas and Electric Company 7 per cent bonds, due 1952. The bonds are priced at 98.40.

ONION CROP.

California's onion crop will be the largest in the country this year, according to the government estimate made yesterday. The indicated production has been set at 5147 carloads as against 4774 carloads for New York, the next largest onion producing state. The onion crop in this state last year amounted to 5460 carloads. A slight decrease in the amount of acreage used for onion planting this year was reported, 7149 acres having been put out to onions, as compared with 8400 acres last year.

HOME AND FOREIGN BOND QUOTATIONS.

[Furnished by the National City Co. of California, 307 South Spring street.]

LOS ANGELES, Aug. 25.—Following are today's quotations on foreign and domestic bonds held in this city:

Securities and Maturity—	Bid.	Asked.
Armour 7s, July 15, 1936	98½	99
Anglo-Am. Oil 7½s, April 1, 1925	100⅜	100⅝
Am. Ag. Chem. 7½s, Feb. 1, 1941	99	99½
Alliss Powder 7½s, Aug. 1, 1935	98	98½
Anaconda 7s, Jan. 1, 1929	95¼	95¾
Belg. Gov. R.F. 7½s, June 1, 1945	102	102½
Belg. Gov. S. F. 8s, Feb. 1, 1941	101	101½
Chile 8s, Feb. 1, 1941	99½	99¾
Copper Exps. 8s, Feb. 15, 1922	100⅝	101¼
Copper Exps. 8s, Feb. 15, 1923	100⅜	101
Copper Exps. 8s, Feb. 15, 1924	100⅜	101⅛
Copper Exps. 8s, Feb. 15, 1925	101⅛	101½
Cah. Am. Bud. 8s, Mar. 15, 1941	97	99
Denmark 8s, Oct. 15, 1945	101⅝	102
Duquesne Lt. 6s, July 1, 1949	89½	90
Du Pont 7½s, May 1, 1931	97	97½
French Gov. 8s, Sept. 15, 1945	100	100⅜
French Gov. 7½s, June 1, 1941	94	94½
Goodyear T. & R. 8s, May 1, 1941	101¼	102
Grand Trunk 6½s, Feb. 1, 1936	97⅛	98¼
Grand Trunk 7s, Oct. 1, 1940	102	102½
Humble Oil & Rf. 7s, May 15, 1925	97⅛	97⅝
Norway 8s, Oct. 1, 1940	102	102½
N. P. G. N. R. 6½s, July 1, 1936	101	101½
N. Y. Central 7s, Sept. 1, 1950	102⅝	103⅛
Penna. R. R. 6s, April 1, 1936	102¼	102⅝
Penna. R. R. 6½s, Feb. 1, 1936	99	99½
S. Oil of Cal. 7s, Jan. 1, 1931	103¼	103⅝
Swift 7s, Oct. 15, 1925	97⅜	97⅝
Swiss Gov. 8s, July 1, 1940	104	104½
Vacuum Oil 7s, April 1, 1936	100⅜	101⅛
Western Elec. 7s, April 1, 1925	100⅜	100⅝
Westinghouse 7s, May 1, 1931	101⅛	102

GASOLINE PRICES.

[EXCLUSIVE DISPATCH.]

CHICAGO, Aug. 25.—Gasoline, tank wagon, 17; service station, 19; machine, 20½. Carbon, Perfection, iron barrels, 9½; steel drums, summer, 13.9; winter, 14.4.

Linseed oil, raw, one to four barrels one delivery, 87; boiled, 89; denatured alcohol, 45; turpentine, 77.

SUGAR QUOTATIONS.

[BY A. P. NIGHT WIRE.]

SAN FRANCISCO, Aug. 25.—Refined cane sugar at the refineries dropped from 6.35 to 6.00 a hundredweight today.

WRITE, PHONE OR CALL FOR INFORMATION CONCERNING

PATHE EXCHANGE, INC., 8s, 1931
S. S. KRESGE, 7s, 1923-1926
J. C. PENNEY CO., 7% PREFERRED
LINCOLN MOTOR CLASS "A" SHARES

Merrill, Lynch & Company
MEMBERS NEW YORK, CHICAGO, DETROIT STOCK EXCHANGES
INVESTMENT SECURITIES
216 VAN NUYS BUILDING PHONE 62879

Current Offerings

MUNICIPAL BONDS

		Maturity	Price	Approx. Yield
* City and County of San Francisco Water	4½	1961		5.40
* Sacramento Water Filtration	4½	1935		5.625
* City of Brea Waterworks	6	1927-61		5.875-5.625
* City of San Luis Obispo School District	6	1930		5.75
* Fairview School District	6	1931-46		5.75
* Glorietta School District	6	1924-40		6.00-5.75

PUBLIC UTILITY BONDS

* Southern California Gas Co.	7	1951	97	7.25
**San Diego Consolidated Gas & Elec. Co.	6	1939	87	7.30
**East Bay Water Co.	7½	1936	100	7.50
Milwaukee Electric Ry. & Lt. Co.	7½	1941	95	8.00
Midway Gas Co.	7	1922	99.21	8.00
Nevada California Electric Corp.	8	1930	100	8.00
Central Arizona Light & Power Co.	8	1936	99	8.10
Western States Gas & Electric Co.	6	1927	90	8.30
United Light & Railways Co.	7	1922	99	8.50

OTHER CORPORATION BONDS

General Petroleum Corp.	7	1931	99.25	Min. 7.50
* Peninsula Farms Co.	7½	1924-25	100	7.50
Sutter Basin Co.	8	1923-27	100	8.00
* Valley Ranch Co.	8	1929-31	100	8.00

**Offered subject to approval of Superintendent of Banks as Legal Investment for Savings Banks in California.

*Legal investment for California Savings Banks.

Circulars descriptive of any of the above issues will be mailed upon request.

PASADENA
614 Chamber of Commerce Bldg.
HOLLYWOOD
6404 Hollywood Blvd.
SAN DIEGO
624 First National Bank Bldg.
SEATTLE
OAKLAND
SAN FRANCISCO
PORTLAND
NEW YORK

BLYTH, WITTER & CO.
521 Trust and Savings Bldg., Los Angeles
Sixth and Spring Streets
Phone Broadway 327

Corporation Bonds Yielding Over 7%

	Price With Interest	To Yield About
CENTRAL ARIZONA LIGHT & POWER CO.		
1st & Ref. Mtge. 8% Bonds Due 1936	99	8.10%
DETROIT UNITED RAILWAY		
1st Mtge. Col. 5% Bonds Due 1922-1941	99½ & 99	8.25% & 8.50%
GENERAL PETROLEUM CORPORATION		
S. F. 1st Mtge. 7% Bonds Due 1931	99¼	15% to 7.50%
*JUNIOR ORPHEUM LOS ANGELES		
1st Mtge. 7% Bonds Due 1926-1935	100	7.00%
MEXICAN PETROLEUM CO., Ltd., of Del.		
S. F. Conv. Gtd. 6% Bonds Due 1938	Mkt.	8.50%
NEVADA-CALIFORNIA ELECTRIC CORP.		
Col. Tr. 8% Bonds Due 1950	100	8.00%
NEW ENGLAND OIL REFINING COMPANY		
1st Mtge. S. F. 8% Bonds Due 1931	98	8.30%
PORTO RICAN AMERICAN TOBACCO CO.		
S. F. 8% Notes Due 1931	100	8.00%
*SAN JOAQUIN LIGHT & POWER CORP.		
Unif. & Ref. Mtge. 7% Bonds Due 1951	97½	7.20%
*SOUTHERN CALIFORNIA GAS COMPANY		
1st & Ref. Mtge. 7% Bonds Due 1951	97	7.25%
SUTTER BASIN COMPANY		
Land Mtge. 8% Bonds Due 1924-1928	100	8.00%
*VALLEY RANCH COMPANY		
1st Mtge. 8% Bonds Due 1926-1931	100	8.00%

*Legal for Savings Banks in California.

California Company
BONDS
626 So. Spring St.
Main 6507 10707

We Own and Offer the Unsold Portion of
KERN COUNTY
Road Improvement District No. 3
6's
Maturities from 1925 to 1929 inclusive
At prices to yield 6½% to 6% according to maturity

Assessed Value of Land in District.....$11,298,040.00
Bonded Debt (this issue).....387,552.00

These bonds are a legal investment for Savings Banks and trust funds in California.

EXEMPT FROM ALL TAXES

Legality approved by
Goodfellow, Eells, Moore and Orrick of San Francisco,
Hartley Shaw, Esq., of Los Angeles.

District Bond Company
MUNICIPAL BONDS
Suite 508 Title Insurance Building Los Angeles

Quirk Brothers
STREET IMPROVEMENT BONDS
INCOME TAX EXEMPT
The Street Improvement Bond House
501 Hibernian Bldg., Los Angeles, Cal. 310 Watts Bldg., San Diego, Cal.

BOND DEPARTMENT
HENRY L. DOHERTY & COMPANY
Fiscal agents of the Cities Service Company, 60 Wall St., New York.
LONDON 650 Stock Exchange Bldg., Los Angeles, Cal. CHICAGO BOSTON

ADAM F. HOCH & CO.
FACTORY, BUSINESS AND STORAGE BUILDINGS FINANCED ON THE PAY RENT TO YOURSELF PLAN
325 South Hill Street.

Leads Business Revival---

In an advertisement two months ago of VAN CAMP PACKING COMPANY, Inc., 8 per cent bonds, we emphasized the strength of these securities by the sale of over 88,000 cases of Van Camp food products in the week ending June 4, 1921. That was a splendid showing of strongly increasing business.

Now an even greater increase has been made. Average weekly sales for the four weeks ending July 23, 1921, were 130,000 cases. This is twice the average weekly sales for the first five months of this year, and more than double those of a year ago.

This evidence of increasing strength of this long-established company compels us to repeat out recommendation of its First Mortgage 8 per cent Twenty-year bonds at—

100 and interest, to yield 8 per cent

E·H·ROLLINS & SONS
INVESTMENT BONDS
FOUNDED 1876
203 SECURITY BUILDING
LOS ANGELES PHONE PICO 913
PASADENA—805 CITIZENS SAVINGS BANK BLDG.—COLORADO 144
San Francisco · Boston · New York · Philadelphia · Chicago · Denver

While They Last—at 8%
CITY OF FRESNO
Tax Free *First Lien*
STREET IMPROVEMENT BONDS
These securities we can recommend as some of the most attractive, with highest degree of safety, we have been in position to offer for many months.
ELLIOTT & HORNE COMPANY
(Bond Dealers Since 1904)
Suite 200 Stock Exchange Bldg. 639 So. Spring St.
Main 7188

Important Features
How many Investors realize the protection afforded through the medium of our Monthly Investment Plan, and the opportunity to accumulate large surplus equities over and above the margin requirements in an ordinary account.
We will gladly explain how this plan works in relation to any securities you are contemplating the purchase of at the present time, and will forward complete descriptive leaflet on request.
RAYMOND & CO.
New York Office, 60 Wall Street, New York, N. Y. Telephone Pico 540 621 Stock Exchange Bldg., 639 So. Spring St. Los Angeles, Ca.

COAST BANKER
The financial journal of the Western one-third of the United States.
Office 1241 Citizens National Bank Building
Los Angeles, Cal.

Stevens, Page & Sterling BONDS Van Nuys Bldg. Los Angeles 618-72—Pico 3076

McCONNELL-WOOLLEY & CO.
STOCK AND BOND BROKERS
Member Los Angeles Stock Exchange
601-2 STOCK EXCHANGE BUILDING 63813

BOND & GOODWIN & TUCKER, Inc.
INVESTMENT SECURITIES, TITLE INSURANCE BLDG. TELEPHONE BDWY. 75.

STEPHENS & COMPANY
INVESTMENT SECURITIES—621 South Spring Street.

Wm. R. Staats Co. Government, Municipal and Corporation **BONDS**
Orders executed in Listed Securities.
San Francisco. Los Angeles, 640 S. Spring St. Pasadena.

R. H. MOULTON AND COMPANY
Specialties in Government and Municipal Bonds.
Government Department is equipped to buy and sell all Liberty and Victory Bond issues.
Title Insurance Building. Telephone 60927; Main 268.

San Diego, San Francisco — **HUNTER, DULIN & CO.** INVESTMENT SECURITIES Van Nuys Bldg., Los Angeles — Oakland, Pasadena

Curb Stocks } Cash or Partial Payments
Bertram D. Lackey & Co.
414 Stock Exchange Bldg.
Phone Bdwy. 3742

WANTED
Fiscal Agents
SAN FRANCISCO OAKLAND
SACRAMENTO SAN JOSE
SANTA ROSA MARYSVILLE
STOCKTON
to handle exclusively high class oil proposition. We furnish all leads and help you to close same. This is backed by one of the biggest independent oil men in the country. Must have office and furnish high class references. When answering address Z. Box 70, TIMES OFFICE.

Watch Hellenic Make Good
ARTHUR S. BELL & Co.
OIL
1105 Story Bldg., Los Angeles Broadway at 6th. Phone 14134.

FOR SALE
Arizona Standard Copper .20
Texas Holdings $58.00
Huntington Gravers .68½
Bell of Montebello .20
National Security .55
Yellow Taxi Wanted
Texcal Wanted
J. C. BURCH & CO.
612 S. Spring St. Phone Bdwy. 2822.

Texas Holding $60.00
Texcal .20
Sun .17
We buy and sell these stocks.
H. N. WILLARD & CO.
Ground Floor, 612 S. Spring St. 14815.

FOR SALE **WILL BUY**
Rich. Yerbo .8 .21¼ Rich. Yerbo
Sandburg .12 Western Pacific
Samson Tire 4.25 Sandburg
Texcal .33 Hunt. Midway
AMERICAN SECURITIES CO.
628 Story Bldg., Sixth and Broadway. Pico 2306—12302.

NEW YORK STOCK EXCHANGE.

[BY A. P. NIGHT WIRE.]

NEW YORK, Aug. 25.—The stock market today consistently followed its recent reactionary course. Liquidation and short selling caused many new low records, involving leaders as well as vulnerable issues.

Easier money rates, further strength of foreign exchange and Senate adoption of the farm credit bill evidently played no part in the calculations of traders, being neutralized by the keener competition in steel and other unfavorable factors.

Gross declines of one to six points were sustained by oils, steels, equipments, coppers, rubbers, textiles, tobaccos, chemicals and an array of miscellaneous issues which figured conspicuously during the war boom.

Investment rails and standard industrials of the type mainly represented by United States Steel most often were proof against pressure, although giving way moderately when the remainder of the list was under attack.

Prices were lower at the start, but strengthened before noon, only to react again in the last half of the session. Mexican petroleum featured the setback, dropping from 91⅛ to 84⅛, a new minimum. Making up virtually all its loss, Mexican closed at a net decline of a fraction. Junior oils, also shippings, motors and tobaccos developed greater weakness in the final dealings. Heavy selling of American International, Pierce-Arrow and Sumatra Tobacco then offset rallies elsewhere. Sales amounted to 600,000 shares.

Call money ruled at 5½ per cent, but much of the day's offerings was at 5 per cent. In private negotiations with Liberty Bonds as collateral money was obtainable at 4 per cent. British and other European exchanges were materially better, continental rates rising from five to about twenty-five points.

Industrials, especially coppers and shippings, were among the heaviest features of an irregular bond market including Liberty 3½'s, which lost a fraction over half of 1 per cent. Total sales, par value, $8,575,000.

STOCK QUOTATIONS IN NEW YORK CITY.

[Furnished by Logan & Bryan, Members New York and Boston Stock Exchanges, 636 South Spring street, Los Angeles.]

NEW YORK, Aug. 25.—Following are the closing prices, sales, and high and low quotations today:

Sales.	Stocks—	High.	Low.	Bid.
100	Adams Express	32	32	32
1,300	Ajax Tire	11½	10¾	11
200	Alaska	6	6	6
300	Alaska Juneau	1¾	1¾	1¾
400	Allied Chem. Corp.	50	50	50
4,400	Atlantic Gulf & W. I.	20	19¾	19¾
100	Do. pfd	50	50	50
200	Allied Chem. & Dye	51½	51	51
200	Allis Chalmers	30½	30	30
100	Allis Chalmers pfd.	69½	69½	69½
1,200	Am. Agr. Chemical	113	111	111
1,300	Am. Car & Fdy. Co.	121	119½	120½
200	Am. Can Co.	24½	24½	24½
200	Am. Can Co. pfd.	70	70	70
200	Am. Cotton Oil	19½	19½	19½
100	Am. Drug Synthetic	3½	3½	3½
100	Am. Ice pfd.	113	113	113
700	Am. Hide & Leather	8	8	8
400	Am. Hide & Lea. pfd.	69	67½	68
200	Am. Ice Sec.	40	40	40
13,500	Am. Int'l Corp.	49½	48½	49
200	Am. Linseed	47	47	47
1,000	Am. Locomotive	84½	83½	84
1,300	Am. Safety Razor	24	24	24
1,300	Am. Ship & Com.	39½	39	39
2,000	Am. Steel Foundries	49	48½	48½
1,400	Am. Smelt. & Ref.	49½	49	49
200	Am. Smelt. & R. pfd.	80	80	80
2,100	Am. Sugar	97½	96½	97
200	Am. Sugar pfd.	104	104	104
9,200	Am. Sumatra Tobacco	40	39½	39½
200	Am. Steel & Wire	100	100	100
200	Am. Tel. & Tel. Co.	105½	105½	105½
2,700	Am. Tobacco Co.	119	118	118
900	Am. Tob. Co. "B"	119	118	118
200	Am. Woolen	74	74	74
900	Am. Zinc & Lead	13	12½	12½
1,500	Atlantic Petroleum	23½	23	23
200	Associated Oil	69	69	69
1,400	Atchison	84½	83½	84
1,400	Atlantic Coast Line	93	92½	92½
1,200	Baltimore & Ohio	38½	38	38
100	Bell, S. Cent. pfd.	57	57	57
6,000	Bethlehem Steel "B"	74½	73	73
200	Bush Terminal	15	15	15
2,000	Butte Copper & Zinc	3½	3½	3½
200	Beckwith, R.	50	50	50
1,000	California Packing	70	70	70
1,400	Cal. Petroleum Co.	23½	23	23
1,000	Cal. Petroleum pfd.	50½	50	50
1,000	Canadian Pacific	124	123½	123½
1,000	Central Leather	49½	48½	48½
1,000	Central Leather pfd.	94	93½	93½
200	Corn Products Co.	70	70	70
2,000	Chandler Motor	43½	43	43
1,000	Chicago Pneu. Tool	43	42½	42½
1,500	Chile Copper	13½	13½	13½
1,000	Chino Copper	30½	30	30
200	Chesapeake & Ohio	57	57	57
4,000	Columbia Graphophone	3½	3½	3½
100	Do. pfd.	14	14	14
1,100	Cons. Gas & Lead	84½	84	84
1,000	Consolidated Gas	84½	84	84
200	Cont'l Candy	30	30	30
100	Cont'l Can pfd.	114	114	114
200	Cont'l Can pfd.	114	114	114
1,200	Cons. Textile Corp.	11	11	11
1,000	Cons. Products	11	11	11
1,400	Cosden Oil	11	11	11
1,400	Crucible Steel com.	70	69½	69½
2,400	Cuba Cane Sugar	24½	24	24
200	Cuba Cane Sugar pfd.	91	91	91
200	Cuba Am. Sugar	57	57	57
100	Cuba Am. Sugar pfd.	97	97	97
200	Delaware & Hudson	114	114	114
200	Denv. & R. G. W.	11	11	11
200	Distillers Securities	39	39	39
1,200	Erie	13½	13	13
1,200	Erie 1st pfd.	23½	23	23
1,200	Erie 2d pfd.	16½	16	16
13,200	Federal M. & S. pfd.	71	70	70
200	Fed. Min. & Sm.	3	3	3
200	Fisk Tire & Rubber	50	50	50
200	Fisher Body	50	50	50
12,700	General Asphalt com.	17½	17	17
200	General Asphalt pfd.	71	71	71
21,700	General Motors com.	13½	13	13
200	General Motors pfd.	64	64	64
200	Goodrich Rubber Co.	39½	39½	39
8,500	Great Northern pfd.	71½	69¾	70
200	Greene Cananea	17	17	17
200	Gen. Motors Corp.	27½	27	27
100	Gulf States Steel	50	50	50
400	Hupp Motors	10½	10½	10½
100	Homestake Mining	67	67	67
600	Houston Oil	44½	44½	44½
600	Illinois Central	89	89	89
200	Inspiration Copper Co.	29	29	29
2,500	Industrial Alcohol	65½	64½	64½
1,100	Int'l Harvester com.	83½	83	83
1,000	Int'l Nickel	17½	17	17
1,000	Int'l Mercantile Marine	10½	10	10
3,100	Int'l Paper	50½	49½	49½
1,000	Int'l Paper pfd.	87½	87	87
1,200	Inter-Met. Corp. com.	9½	9	9
1,200	Inter-Met. Corp. pfd.	37½	37	37
200	Int'l Marine com.	13½	13½	13½
2,500	Int'l Marine pfd.	85	84½	84½
1,200	Invincible Oil	3½	3½	3½
1,200	Iron Products	3½	3½	3½
1,500	I. C. Southern	13	13	13
200	Kennecott Copper	13½	13½	13½
4,500	Kelly Springfield com.	49½	48½	48½
1,400	Keystone Tire Co.	13½	13½	13½
1,000	Kansas City Southern	19½	19½	19½
200	Louisville & Nashville	108	108	108
100	Lee Tires	30½	30½	30½
1,100	Loch Valley	3½	3½	3½
200	Lorillard & Myers	147	146	146
1,700	Loews Inc.	11½	11	11
100	Loews Inc. pfd.	70	70	70
200	Lower Wire Rm. Co.	3½	3½	3½
200	Maxwell Motors "A"	74	74	74
1,000	Maxwell Motors "B"	73½	73	73
73,100	Mex. Petroleum Co.	91	84½	84½
6,000	Miami Copper Co.	21½	21	21
6,000	Middle States Oil	3½	3½	3½
200	Midvale Steel	39	39	39
400	Minn. & St. L.	11½	11½	11½
1,200	M., K. & T. Texas	20½	20	20
1,200	M., K. & T. Texas pfd.	37½	37	37
200	Montana Power Co.	57	57	57
1,200	Mont. Ward com.	30½	30	30
1,200	Missouri Pacific	23½	23	23
1,200	Missouri Pacific pfd.	47½	47	47
1,200	Nat. Acme	30½	30	30
200	National Lead	89	89	89
200	Nat. Lead pfd.	107	107	107
200	Nevada Consolidated	13½	13½	13½
200	New York Central	79½	79½	79½
1,000	N. Y., N. H. & Hartford	30½	30	30
200	N. Y. Ontario & West	23½	23½	23½
200	Norfolk & Western	100	100	100
200	Northern Pacific	69½	69½	69½
200	Nor. Pacific & Pac.	39½	39½	39½
200	Ohio Cities Gas	39½	39½	39½
200	Ohio Fuel Supply Co.	39½	39½	39½
200	Ohio Gas & Electric	39½	39½	39½
200	Ohio Oil	39½	39½	39½
200	Pacific Gas & Electric	39½	39½	39½
200	Pacific Oil	39½	39½	39½
200	Pacific Tel. & Tel. Co.	39½	39½	39½
200	Pan-American Petroleum	39½	39½	39½
200	Pan-American Petroleum "B"	39½	39½	39½
200	Penn. R. R. Co.	39½	39½	39½
200	Peoples Gas & Light	39½	39½	39½
200	Pierce-Arrow Motor Car Co.	39½	39½	39½
200	Pierce-Arrow Motor Car Co. pfd.	39½	39½	39½
200	Pierce Oil	39½	39½	39½
200	Pittsburgh Coal	39½	39½	39½
200	Pittsburgh Coal pfd.	39½	39½	39½
200	Pittsburgh & W. Va.	39½	39½	39½
200	Pittsburgh & W. Va. pfd.	39½	39½	39½
200	Pittsburgh Steel pfd.	39½	39½	39½
200	Pittsburgh Steel "A" pfd.	39½	39½	39½
200	Pittsburgh Steel "B" pfd.	39½	39½	39½
200	Pittsburgh Steel "C" pfd.	39½	39½	39½
200	Pittsburgh Steel "D" pfd.	39½	39½	39½
200	Pittsburgh Steel "E" pfd.	39½	39½	39½
200	Pittsburgh Steel "F" pfd.	39½	39½	39½
200	Pittsburgh Steel "G" pfd.	39½	39½	39½
200	Pittsburgh Steel "H" pfd.	39½	39½	39½
200	Pittsburgh Steel "I" pfd.	39½	39½	39½
200	Pittsburgh Steel "J" pfd.	39½	39½	39½
200	Pittsburgh Steel "K" pfd.	39½	39½	39½
200	Pittsburgh Steel "L" pfd.	39½	39½	39½
200	Pittsburgh Steel "M" pfd.	39½	39½	39½
200	Pittsburgh Steel "N" pfd.	39½	39½	39½
200	Pittsburgh Steel "O" pfd.	39½	39½	39½
200	Pittsburgh Steel "P" pfd.	39½	39½	39½
200	Pittsburgh Steel "Q" pfd.	39½	39½	39½
200	Pittsburgh Steel "R" pfd.	39½	39½	39½
200	Pittsburgh Steel "S" pfd.	39½	39½	39½
200	Pittsburgh Steel "T" pfd.	39½	39½	39½
200	Pittsburgh Steel "U" pfd.	39½	39½	39½
200	Pittsburgh Steel "V" pfd.	39½	39½	39½
200	Pittsburgh Steel "W" pfd.	39½	39½	39½
200	Pittsburgh Steel "X" pfd.	39½	39½	39½
200	Pittsburgh Steel "Y" pfd.	39½	39½	39½
200	Pittsburgh Steel "Z" pfd.	39½	39½	39½

Total sales of stocks—400,600 shares.
Total sales of bonds—$8,217,000.

Money—Call, 5½ per cent; highest, 5½ per cent; lowest, 5 per cent; last loan, 5 per cent; closed, 5 per cent; ruling rate, 5 per cent.

NEW YORK CURB CLOSE.

[Furnished by Logan & Bryan, Members New York and Boston Stock Exchanges, Van Nuys Bldg., Los Angeles.]

NEW YORK, Aug. 25.—Closing quotations:

	Bid.	Ask.
Intercalate	11¾	12¼
Aetna	11¾	12¼
Allied Pkg.	3	3¼
Am. Mfg.	11½	11¾
Cur L. A. P. & M.	1.07	1.10
Creditanstalt	23½	25
Consol. Min.	3½	3¾
Do. pfd.	8¾	9
Cuba Cane	24½	25
N. A. Pulp	3½	4
Pan Americ.	22	23
Portland Cement	85	90
Perf. Tire	85	
Radio	1¾	1¾
Rights	1¾	1¾
Sweets Am.	2¾	2¾
Tob. Exts.	6	7
U. Ptl.	1½	1.5-16
Rot. Candy	3¼	4
U. S. Ship	18	19
Wills C. B. pfd.	11	13
Cities Ser.	112	115
Do. pfd.	45½	54½
Im. Nara	12¾	13
Oils—		
Allied Oil	4	5
Allen Oil	30	80
All. Pete.	2	2¼
Boone Wyo.	7	8
Boone Oil	17	19
Carib. Syn.	3¾	4¼
Cosden	4¾	5
Dominion	7	8
Elk Basin	3¾	3¾
Fed. Oil	1½	1.5-16
Glenrock	7½	8
Inter. Pete.	9¾	9¾
Livingston	3¾	4
Marmaduke	17½	17¾
Merritt	1	1¼
M. W. Pete.	125	125
M. W. Oil	3	3¼
Northwest	16	16
Okmulgee	1	1¼
Omar	1 9/16	1¾
Prospect	3¾	3¾
Prod. & R.	3¾	3¾
Rock Island	2	2¼
Salt Ck. P.	97	100
Simms	3¾	4
Sterling Oil	2¾	2¾
Sapulpa	3¾	4
Texas	3 5-16	4
Tex Ledge	21	24
Tom Moore	85	87
Columbia	9	10
Cal. Jerome	3	4
Can. Copper	25	30
Cons. Cop.	90	100
Creston	1¼	1.5-16
Dunbar	1¾	2
Divining	25	75
Hecla	3 5-16	4
Hollinger	6¾	6¾
Howe Sd.	4	4¼
Kerr Lake	2¾	2¾
Magma Cop.	17	18
Manhattan	3	3¼
Mines Co. new	4¾	5
Mines Co. old	4¾	4¾
Nipissing	8	8¼
Ray Hero.	18	22
Un. East	2 9/16	2¾
U. V. Ext.	21¼	22

CHICAGO CASH WHEAT.

[EXCLUSIVE DISPATCH.]

CHICAGO, Aug. 25.—Cash wheat: No. 2 red, 1.20@1.23½; No. 3 red, 1.20; No. 4 red, 1.16@1.18; No. 2 hard winter, 1.22; No. 3 hard winter, 1.20½@1.20; No. 3 northern spring, dark, 1.33; No. 4 northern spring, dark, 1.29.

Corn, No. 2 mixed, 54¼@56¼; No. 3 mixed, 55½; No. 6 mixed, 49@50; No. 2 yellow, 55½@56; No. 3 yellow, 54½@55½; No. 6 yellow, 52; No. 2 white, 55½@56; sample grades, 42.

Oats, No. 2 white, 35; No. 3 white, 32@34; No. 4 white, 25@31½; sample grades, 26@27.

NEW YORK CURB BONDS.

[Furnished by Read & Goodwin & Tucker, Inc., 1000 Title Insurance Building.]

NEW YORK, Aug. 25.—Following are the New York curb prices for current and new issues of bonds widely held in Southern California:

Bonds—		Asked.
Armour & Co. 7s, 1939	99¾	100
Bethlehem Steel 7s, 1926	94½	94¾
Bethlehem Steel 7s, 1935	94½	94¾
Canadian Nat. Ry. Co. 6½s, 1946	102	102½
Canadian No. Ry. Co. 6½s, 1946	102	102½
Diamond Match Co. 7½s, 1930	108	108½
E. I. Du Pont De N. 7½s, 1931	97½	97¾
Galena Signal 6s, 1926	98	98½
Goodyear Tire & Rubber 8s, 1941	103½	104
Grand Trunk Ry. Co. 6½s, 1936	102½	103
Grand Trunk Ry. Co. 7s, 1940	107½	108
Great No. Ry. Co. 7s, 1936	102½	103
Libby, McNeill & Libby 7s, 1931	94½	95
Mexican Petroleum Co. 8s, 1938	94½	95
National Leather Co. 8s, 1925	85	90
N. Y. Central R. R. Co. 7s, 1942	107½	108
N. Y. Central R. R. Co. 7s, Joint 6½s, 1936	101½	102
Packard Motor Co. 8s, 1931	98½	99
Pan Am. Petroleum Co. 8s, 1936	94½	95
Penn. R. R. Co. 6½s, 1936	100½	101
Penn. R. R. Co. 7s, 1930	104½	104¾
Sears-Roebuck Co. 7s, 1937	103½	104
Sears-Roebuck Co. 7s, 1935	103½	104
Sinclair Cons. Oil Co. 7s, 1925	97½	98
Southwestern Bell Tel. Co. 7s, 1934	102½	103
Standard Oil of Cal. 7s, 1931	104½	104¾
Standard Oil of Cal. 6s, 1933	101½	101¾
Standard Oil of N. J. 7s, 1925	104½	104¾
Standard Oil of N. J. 6s, 1926	101½	101¾
Sun Oil Co. 7s, 1931	104½	104¾
Swift & Co. 6½s, 1931	101½	101¾
Tidewater Oil Co. 6½s, 1931	101½	101¾
Union Tank Car Co. 6s, 1928	101	101½
U. S. Rubber Co. 7½s, 1930	101½	101¾
Vacuum Oil Co. 6s, 1936	101½	101¾
Va.-Car. Chem. Co. 7½s, 1947	104½	104¾
Western Electric Co. 7s, 1944	104½	104¾
Westinghouse Elec. Co. 7s, 1931	102	102½
FOREIGN.		
Kingdom of Belgium 7½s, 1945	102¾	103
Kingdom of Belgium 8s, 1941	101	101½
Kingdom of Denmark 8s, 1946	103½	103¾
Kingdom of Norway 8s, 1940	103	103½
French Republic 7½s, 1941	104½	104¾
French Republic 8s, 1941	104½	104¾
State of Sao Paulo 8s, 1936	103½	103¾
Swiss Confederation 8s, 1940	104½	104¾
City of Berne 8s, 1945	104½	104¾
City of Paris 6s, 1921	99½	99¾
City of Zurich 6s, 1945	104½	104¾

BOSTON COPPER MARKET

[Furnished by A. H. Crary, 119 West Fourth street, Los Angeles, Cal.]

BOSTON, Aug. 25.—Closing quotations:

	Close— Bid.	Ask.
Abenaki	22	23
Adventure	25½	26
Bingham	121½	
Alaska	17	18
Algomah	1¼	1½
Amer. Pneu.	3¾	4
Do. pfd.	17½	18
Arcadian	1¾	2
Arth. Mt.	1¼	1½
Arcadian	1¼	1½
Arizona	1¾	2
Ariz. Com.	1¾	2
Ariz. Pet.	1¾	2
Atlantic	1¾	2
Bonanza	1¾	2
Butte Balaklava	1¾	2
Butte & Ballaklava	1¾	2
Butte & Duluth	1¾	2
Butte & Superior	1¾	2
Calumet & Arizona	1¾	2
Calumet & Hecla	1¾	2
Centennial	1¾	2
Chief Consol.	1¾	2
Chief Cons.	1¾	2
Cin. Copper	1¾	2
Copper Range	1¾	2
Crystal	1¾	2
Daly Mines	1¾	2
Davis Daly	1¾	2
Dominion	1¾	2
East Butte	1¾	2
Franklin	1¾	2
Gadsden	1¾	2
Granby	1¾	2
Granby Con.	1¾	2
Gray Davis	1¾	2
Hancock	1¾	2
Helvetia	1¾	2
Hedley	1¾	2
Hoosac	1¾	2
Howe Sound	1¾	2
Indiana	1¾	2
Indiana Mines	1¾	2
Inspiration	1¾	2
Internat. Nickel	1¾	2
Internat. Nickel pfd.	1¾	2
Iron Cap.	1¾	2
Island Creek	1¾	2
Isle Royale	1¾	2
Kay Mines	1¾	2
Keweenaw	1¾	2
Lake	1¾	2
Lake Copper	1¾	2
La Salle	1¾	2
Libby, McN. & L.	1¾	2
Majestic	1¾	2
Mason Valley	1¾	2
Mass Consol.	1¾	2
Mayflower	1¾	2
Michigan	1¾	2
Michigan Copper	1¾	2
Mohawk	1¾	2
Nat. Zinc	1¾	2
Nevada Hills	1¾	2
New Arcadian	1¾	2
New Baltic	1¾	2
New Cornelia	1¾	2
New Dominion	1¾	2
New Idria	1¾	2
New Jersey	1¾	2
North Butte	1¾	2
North Lake	1¾	2
Nipissing	1¾	2
Old Colony	1¾	2
Old Dominion	1¾	2
Old Hundred	1¾	2
Osceola	1¾	2
Parrot	1¾	2
Phoenix	1¾	2
Pond Creek	1¾	2
Quincy	1¾	2
Ray Hercules	1¾	2
Ray Mines	1¾	2
Ray Consol.	1¾	2
Shannon	1¾	2
Shattuck Ariz.	1¾	2
Shoshone	1¾	2
South Lake	1¾	2
South Utah	1¾	2
Superior	1¾	2
Superior & Boston	1¾	2
Superior & Pittsburgh	1¾	2
Tamarack	1¾	2
Trinity	1¾	2
Tuolumne	1¾	2
Utah Apex	1¾	2
Utah Consol.	1¾	2
Utah Metal	1¾	2
U. S. Smelting	1¾	2
U. S. Smelting pfd.	1¾	2
Utah Copper	1¾	2
Victoria	1¾	2
Waldorf	1¾	2
Walker	1¾	2
Wolverine	1¾	2
Wyandotte	1¾	2
Yerba Buena	1¾	2
Yukon Gold	1¾	2

FOREIGN EXCHANGE; NOMINAL RATES.

Following are the foreign exchange rates upon which local business was transacted yesterday, as furnished by the foreign exchange department of the Farmers' and Merchants' National Bank:

	Exchange rate. Over $100.
London, per pound sterling	$ 3.72
London, per 100 francs	1.53
Germany, per 100 marks	1.23
Italy, per 100 lire	4.53
Holland, per 100 guilders	35.50
Sweden, per 100 kroner	23.50
Norway, per 100 kroner	23.50
Denmark, per 100 kroner	23.50
Switzerland, per 100 francs	15.50
Czecho-Slovakia, per 100 kronen	1.70
Greece, per 100 drachmas	1.70
Poland, per 100 marks	1.70
Finland, per 100 marks	1.70
Belgium, per 100 francs	15.72
Austria, per 100 kronen	1.70
Switzerland, per 100 francs	15.72
Bombay, per 100 rupees	34.50
Hongkong, per 100 dollars	57.50

Sterling exchange—Great Britain, night, $3.98; Canadian, night, discount $19.75 per $100.

MINING STOCKS IN SAN FRANCISCO.

SAN FRANCISCO, Aug. 25.—Following are today's closing quotations and sales on the San Francisco Stock Exchange, furnished by A. W. Coats, 614 South Spring street, members Los Angeles and San Francisco Stock Exchanges:

Sales.	Divide District—	Close— Bid.	Asked
10,000	Belcher Divide	.01	.02
9,000	Divide Extension	.01	.02
3,000	Gold Knight Divide	.01	.02
2,500	Tonopah Divide	.02	.03
1,000	Tonopah Hasbrook	.02	.03
1,000	West Divide	.02	.03
	Nevada District—		
1,000	Eureka Croesus	.08	.07
1,000	Rescue Eula	1.15	1.17½
	Goldfield District—		
1,000	Chesterfield	.03	.04
500	Silver Pick	.03	.04
2,500	Sportsman Gold	.01	.02
	Tonopah District—		
8,200	West End Consol.	.79	.80
	Comstock District—		
25,000	Con. Virginia	.23	.25
22,100	Ophir	1.15	1.17½
2,200	Gould & Curry	.18	.20
	Other Districts—		
18,500	Armstead	.03	.04
1,400	Prize Copper	.06	.07
5,000	Silver River Lead	.09	.10
7,000	Silver Hills	.11	.12

CHICAGO EXCHANGE; PRICE, RANGE, SALES.

[EXCLUSIVE DISPATCH.]

CHICAGO, Aug. 25.—Range and sales on the Chicago Stock Exchange today:

| Sales. | Stocks— | High. | Low. |

S FOR SEPTEMBER

Maturity	Price	Approx.
1930-46	Various	5½-6
1933-36	100	5.50
1937-61	Various	5.50
1927-61	Various	5.75
1943	88.50	5½-5¾
1921-25	Various	5.40
1941-42	Various	6.00
1929	98.14	5.45
1922-26	100	6.00
1929	97	7.50
1931	97.50	7.37
1923-24	100	7.00
1923-25	Various	7.00
1926-31	Various	7.50
1927-34	100	7.50
1931	99.25	7.50
1951	97.50	7.20
1922-29	Various	7.25
1923-26	Various	7.50
1922-31	Various	7.25
1922-29	Various	7.25
1922-24	Various	7.25

ONS

AATS COMPANY

ablished 1887

RINCIPAL AND CORPORATION

BONDS

N SPRING STREET

OS ANGELES PASA

YOU UNDERSTAND

Recoverable Value of your Insured s Its Replacement Value and NOT its ost?

mbine that to determine and establish ecurate Value, an expert appraisement insured property is imperative from time

ver that CASE & JOHANSING, Insurance make such appraisements for their clients rge as a part of the added service they nsured?

ful selection of policies t your exact needs—

of your special problems and painstak- tion thereto — an unremitting, friendly e that eliminates common mistakes of n and omission—these are other values of the real, protective insurance service nsel to offer to our clients at no ad-

ress "Household Inventory," you all your household and personal ef- Yours for the asking.

ss & Johansing

Insurance Brokers

Van Nuys Bldg., Los Angeles. Phone Pico 291

GENERAL MA

DO YOU WANT A MAN t train for your business? to grow or with and hel capital. The kind of t DO YOU WANT A MAN trained, who can sell, collect? The kind of t trained in the home of Navy and realized on h resourceful use of his experience in industry DO YOU WANT A MAN who understands men, and manufacturing cost has had good, quick chandiser and underst handle men and sell t DO YOU WANT A MAN about salary? Then write twenty-six, married, ha many friends and best to be reported and DX, Box 146, Times

EXCEPTIONAL OPPORTUNITY FOR REAL SALES

We are about to offer to the of stock of a California pany having the following rific Coast oil properties ulating right to develop important territory in the history of the oil ind ary. The company is ad ared by some of the ing and producing fie ren more prolific. Wonderful new leases ures. Five wells now operation will start a who place their money large, quick profits chance to secure a sound conservative oil ment. Write for full organization. Address 168, TIMES MAIN OFF

BUY:

Certainty of Income and Strength of Security Are Essential to Conservative Investing—

A Dependable security and an assured certainty of income are the deciding factors in the selection of a paying investment.

An investment that is strongly secured and fully protects the capital of its investors and that guarantees the prompt payment of a safe, conservative income is the only really safe investment.

Our Guaranteed First Mortgage Certificates are the embodiment of the safe, dependable investment. They have the protection of over $15,000,000.00 in resources, are secured by loans that have been made on income-producing real estate and yield an interest of 6% which is promptly paid twice a year.

Guaranteed First Mortgage Certificates May Be Purchased in Any Amount

MORTGAGE GUARANTEE COMPANY

626 South Spring St.

10707 Los Angeles Cal. Main 8507

Under State Supervision

Resources in Excess of $16,000,000.00

Established 1889 — Assets Over $5,000,000

6% and Safety

Not two points the investor cannot afford to overlook. Six per cent coming without fail (our 32 years' record) twice a year. Your original investment always safe, and withdrawable at par value after one year.

These two points make our Full-paid 6% Certificates most comfortable and profitable investment. Money secure—income secure and regular—a paying investment that cannot help but be attractive to investors who want security and income and not speculation.

Write or call for our booklet, which gives most interesting figures.

OFFICERS AND DIRECTORS

President — W. D. WOOLWINE, Treasurer

Vice-President — J. M. ELLIOTT, Vice-President

THOMAS W. BANKS

G. H. WADE, Secretary

R. M. CUTHBERT, Loan Inspector

STATE MUTUAL Building and Loan Assn.

722 South Spring St.

Republic Petroleum

Copy of Republic's first monthly magazine, "The ..." was mailed all Stockholders yesterday. It contains information of interest.

No. 2 well at Huntington Beach was found not entirely successful in its water shut-off last week and was immediately re-cemented. This well will again go through treatment during the coming week, and a big producer is expected.

No. 1 well at Huntington has been flowing steadily since July 5th, is one of the biggest wells of the field, and improvements are going forward daily. At its present rate of production it will return to the Company its entire cost within a few months' time.

As an idea of the Company's rapidly increasing production, June ran approximately 19,000 barrels, July 28,000 barrels, and August is estimated at 35,000 barrels. September should add No. 2 Huntington's production.

H. E. TETER & COMPANY

591 I. W. Hellman Bldg.,

Broadway 107—Home 60597

H. M. FERNALD & CO.

STOCK AND BOND BROKERS

...

SPECIAL ATTENTION GIVEN TO ORDERS IN LOCAL ISSUES

Members Los Angeles Stock Exchange

Direct Private Wires to New York and San Francisco

Los Angeles Trust Building, Main 8223, A-1...

BRECKENRIDGE SYNDICATE

MAGIC WORK

THE OIL

H. L. Bell

Classified "Want Ads" are a service to readers. They are carefully classified and indexed. Thousands of people read them every day.

DAILY EASTERN CITRUS MARKETS

CITRUS FRUIT SHIPMENTS, SOUTHERN CALIFORNIA.

	Oranges	Lemons
August 24	92	11
Total cars to date this season	30,000	9825
Total cars to same date last season	27,695	7227

[EXCLUSIVE DISPATCHES.]

NEW YORK, Aug. 25.—Twenty-six cars of oranges, one mixed car, one car of grapefruit and three cars of lemons sold. Market is lower on oranges. Lemon market is doing better. Weather fair.

VALENCIAS—		VALENCIAS—		VALENCIAS—		VALENCIAS—	
Old Mission, Pur., CCC	$5.00	Gen. Washington, Ont., ORx	6.00	Prospect, NDx	5.75	Colonel, ORx	5.15
Redlewood, MOD	5.25	Doris, NDx	5.25	Daily, NDx	4.90		
Prayer, MOD	4.90	Old South, Mouth-fish, MCx	4.00	Varilea, PZx	5.25	LEMONS—	
Glen Rosa, CCCA	4.85	32 Theater, PZx	4.60	La Habra, NDx	5.50	Athlete, SAx	2.25
Shadowlawn, CCCA	4.05	Shamrock, NDx	4.90	Old South, Mouth-fish, MCx	4.75	Hill Crest, ORx	2.55
Q Quinta, ABOx	5.00	Reliable, NDx	4.70	Valencia, MCx	4.75	Basket Ball, SAx	1.90
Don Quixote, PZx	5.00	Sycamore, ORx	5.45	Orchard, PZx	4.80	Lemon Heights, ORx	4.20
Favorita, NDx	5.70	Whittier, PZx	4.40	Rural Rocks, ORx	4.95	Evergreen, ORx	1.90
Linda, NDx	4.80	Quality, SPx	4.75	Whittier, PZx	4.40		
Colonel, ORx	5.55	Hot Rocks, ORx	5.75	Quality, SPx	4.75	GRAPEFRUIT—	
Gold Bar, NDx	4.15	Tower Hill, TRx	4.90	Anaheim, Gem, NDx	6.25	Quality, SPx	5.40
Polar-O, PZx	5.45	Golden Eagle, CCC	4.00	Magic, MCx	5.10	(Half Boxes)	
Magic, MCx	5.85	Over There, ABOx	4.00	Mission Play, PZx	5.30	Indigo	4.10
Monrovia, PZx	4.35	Red	5.00	Alhambra, NDx	6.95	Good Taste	1.50
Alhambrina, ORx	5.00	Ideal, PZx	5.00	La Habra, NDx	5.50	Good Thats	1.70
Bird Rocks, ORx	4.85	Dolcia, NDx	4.90	Wm. Tell, ORx	4.75	TANGERINES—	
Fine, PZx	5.35	Yorba, NDx	5.45	Alphabetical, ORx	7.00	Quality	.85

BOSTON, Aug. 25.—Eleven cars of Valencias sold. Market is unchanged.

VALENCIAS—		VALENCIAS—		VALENCIAS—		VALENCIAS—	
Ballet Dancer, MOD	$4.45	Verbion, SPx	3.70	Ideal Fruit, PZx	4.80	Columbia, NOx	4.10
Golden Harp	5.05	Parrot, SAx	3.40	Golden Cup	4.25	Juice-O, SPx	3.60
Golden Gate	5.00	Vision, ONTx	4.90	Golden Cup	5.20	Alison, SPx	3.45
Carnival, NOx	4.05	Gladiola Home, ACOx	5.20	Home of Ramona, SPx	5.40	Alison, SBx	3.45
Carnovalia, NOx	4.45					Old South, Mouth-fish, MCx	4.40

PHILADELPHIA, Aug. 25.—Nine cars of Valencias and one car of lemons sold. Market is lower on Valencias. Lemon market is very dull.

VALENCIAS—		VALENCIAS—		VALENCIAS—		VALENCIAS—	
San Antonio Blue, SAOCo	5.35	Oriole, PCx	5.50	Sunrise, EH	4.20	Advance, ORx	2.50
Orchard	5.20	Hector, ORx	4.30	Rancho, SPx	4.25	Comfort, ORx	2.40
Bear, PZx	5.30	Martha Washington, ACOx	4.50	Rancho, SPx	5.95	LEMONS—	
Alhambra, PZx	4.50	Ion, ORx	3.80	Universal, STx	5.90	Athlete, SAx	2.60
Red Shield, ACOx	4.35	San Antonio Red, SAOCo	4.80	Universal, PZx	5.45	Selecta, SAx	1.75
Airship, PCx	4.15			Atlas, ORx	5.45	Basket Ball, SAx	2.35
				Iris, DMx	6.00	El Primo, SAx	1.40

ST. LOUIS, Aug. 25.—Two cars of oranges on hand; oranges and lemons sold. Market is steady.

VALENCIAS—		VALENCIAS—		VALENCIAS—		LEMONS—	
Glendora Heights, ACOx	$4.75	Blue W, STx	4.90	Universal, STx	$.90	Rough Diamonds, VCx	4.25
		Evolution, ACOx	4.15				

sold. Market is steady.

VALENCIAS—		VALENCIAS—		VALENCIAS—	
Oxnard, OHx	$5.25	Desgrade, OHx	2.30	Seaside, OHx	4.10

PITTSBURG, Aug. 25.—Two cars of oranges sold. Market is steady.

VALENCIAS—		VALENCIAS—		VALENCIAS—	
				Tick-Tock, ORx	3.90

Short Covering Brings Advance in Wheat Trade.

[EXCLUSIVE DISPATCH.]

CHICAGO, Aug. 25.—Considerable strength featured the late trade in wheat. Short covering was largely responsible for the advance that at one time carried prices 2c over the day's low level. Announcement issued earlier in the day by the War Finance Corporation failed to encourage any big buying, but later when it was noticed that cotton prices advanced sharply owing to the passage of the Rural Credits bill more attention was paid to the activity of the corporation and shorts found it difficult to cover because of limited offerings in the pit. Wheat finished with gains of 2 to 2¾ cents, corn was up ¼ to ⅝ cents and oats ⅛ to ⅜ cents.

During the forepart of the session the wheat market showed limited activity and prices moved within a narrow range. The start was a shade higher on buying by Updike and locals but the

CLASSIFIED INDEX.

	Page.
LOST AND FOUND	1
SPECIAL NOTICES—Miscellaneous	1
PERSONALS—Business	1
BUSINESS ANNOUNCEMENTS	1
EDUCATIONAL	1
WANTED—Help, Male	1
WANTED—Help, Female	1
WANTED—Male and Female	1
WANTED—Agents and Canvassers	12
EMPLOYMENT AGENCIES	12
WANTED—Situations, Male	12-13
WANTED—Situations, Female	13
WANTED—Situations, Male, Female	13
WANTED—To Rent	13
TO LET—Rooms	13
TO LET—Flats	13
MOVING, TRANSFER, STORAGE	13
TO LET—Apartments	13
TO LET—Houses	13
TO LET—Country and Suburban Homes	13
TO LET—Beach Property	13
TO LET—Rooms, Offices, Etc.	13-14
TO LET—Flats, Apartments, Houses, With Furniture and Lease For Sale	14
FURNITURE	14
MUSICAL INSTRUMENTS	14
MACHINERY AND TOOLS	14
FOR SALE—Miscellaneous	14
WANTED—Miscellaneous	14
ANIMALS, BIRDS, PETS	14
AUTOMOBILES—Miscellaneous	14-15
HORSES, MULES, CATTLE, ETC.	15
POULTRY, PET STOCK, SUPPLIES	15
VEHICLES	15
BICYCLES—Motorcycles	15
SPECIALS—Miscellaneous	15
BUILDING MATERIAL	15
ARCHITECTS, PLAT PROPERTY	15
MERCHANDISE	15
INDUSTRIAL PROPERTY	15
IMPROVED PROPERTY	15
UNIMPROVED PROPERTY	15
RANCH PROPERTY	15
COUNTRY PROPERTY	15
MOUNTAIN AND CANYON PROPERTY	15
SUBURBAN AND RESORT PROPERTY	15
COUNTIES AND LANDS	15
OIL PROPERTY	15-16
REAL ESTATE—Miscellaneous	16
WANTED—Real Estate	16
FOR EXCHANGE—Real Estate	16
MONEY TO LOAN	17
MONEY WANTED	17
CONTRACTORS AND BUILDERS	17
STOCKS AND BONDS	17
STREET IMPROVEMENT BONDS	17
MINES AND MINING	17
HOTELS AND ROOMING-HOUSES	17
APARTMENT-HOUSE PROPERTY	17
BUSINESS OPPORTUNITIES—All Kinds	17
BUSINESS CHANCES—Short Kinds	17
PARTNERS WANTED	17
BUSINESS CHANCES WANTED	17
LEGAL NOTICES—All Kinds	17
HOW LATE TO CLASSIFY	17-18

CLASSIFIED RATES.

(Effective October 1, 1909.)

Minimum space, 2 lines, or 12 words.
15 cents a line each insertion.
$2 cents a line each Sunday.
$1 cents a line each Sunday.
(1 to 25 consecutive times.)
$4.20 a line by the month (30 days).
For all classifications except those listed below.

Monthly Situation Wanted advertisements, 1 line (6 words), $1.50; 2 lines, $2.50; 3 lines, $3.50; 4 lines, $4.50; 5 lines, $5.50; 6 lines, $6.50; 7 lines, $7.50; 8 lines, $8.50; 9 lines, $9.50; 10 lines, $10.50.

Monthly Lost and Found advertisements, 1 line (6 words), $1.50; 2 lines, $2.50; 3 lines, $3.50; 4 lines, $4.50; 5 lines, $5.50; 6 lines, $6.50; 7 lines, $7.50; 8 lines, $8.50; 9 lines, $9.50; 10 lines, $10.50.

(1 to 25 consecutive times.)
Lost and Found advertisements, 1 line (6 words), 25 cents; each additional line, 15 cents.

Situation Wanted, Female, advertisements, 1 line (6 words), 10c; each additional line, 5c.

Situation Wanted, Male, advertisements, 1 line (6 words), 15c; each additional line, 10c.

Boarders Wanted and Rooms to Let advertisements, 1 line (6 words), 15c; each additional line, 10c.

Rooms to Let, Furnished, advertisements, 1 line (6 words), 15c; each additional line, 10c.

Rooms to Let, Unfurnished, advertisements, 1 line (6 words), 15c; each additional line, 10c.

Combination rates for Sunday and Daily insertions will be given on application.

Advertisements ordered for insertion in the Sunday Times, ordered to commence after the 12 m. (noon) Saturday.

Advertisements ordered for insertion either on Sunday or Daily, and Sunday, or Daily, or Daily and Sunday, 30c a line 6 or more consecutive times. Advertisements for the subheads of Lost and Found, Personal, Personal Property Exchanged, Situations Wanted, Rooms to Let, Boarders Wanted, Lodgings Wanted, and Furniture are not classed as display advertisements, and will be charged for at the general classified rates of 15c a line for 1 time, 12½c a line for 6 consecutive times, 10c a line for 25 consecutive times.

Advertisements ordered for insertion in the Weekly Times, received by communication or by telephone, will take the rate of the Daily and Sunday, 30c a line for the month (30 days).

The Times cannot guarantee insertion of any classified advertisement received by telephone, but will do its best to insert all advertisements properly ordered in this manner. Proofs will be given to the Times for payment of such advertisements only when they cannot be billed or charged for at 3 p.m.

Advertisements ordered for insertion in the Monday Times, received by communication or by telephone, will take the rate of the Sunday, 30c daily and Sunday, 60c a line 6 consecutive times.

Advertisements received for insertion in the Sunday Times cannot be billed or changed for at 3 p.m.

Advertisements ordered for insertion in the Sunday Times, received by communication or by telephone, will take the rate of the Sunday, 30c a line 6 consecutive times.

Copy for advertisements ordered by telephone will be accepted on that condition, and the Times will not be responsible for more than one incorrect insertion of any such advertisement ordered for more than one time.

The insertion of notices of removal, of business cards, of advertising with no display, or of any matter not suitable for classification will be charged for at the rate of 15c a line for each insertion.

LOST AND FOUND.

LOST—
$5000 REWARD.
LOST IN PASADENA,
AUGUST 25,
LADY'S EMBROIDERED HANDBAG.

Contained less than $75 in money; 2 diamond rings, each one gent's white watch, gold leather strap; also clasp with 3 diamonds; description of contents about $2500. On account of sentiment connected with articles that belonged to deceased relative, will pay

$5000 CASH
FOR RETURN OF SAME.
ABSOLUTELY NO QUESTIONS ASKED.

Phone WILSHIRE 4572,
Or COLORADO 3020.

LOST—In Westlake Park, Sunday evening, 1 brush belt and silverite Lodge pin. Finder lady's evening purse containing about $40; also valuable papers. Return to 1000 Hollister Road, vicinity Wilshire Boulevard and Bonnie Brae. Reward.

LOST—Pair of gold-rimmed eyeglasses, in case, between Broadway and Main, 9th and 10th. Reward if returned to MRS. WERTENBAKER, 1000 Hollister Road.

LOST—Gent's diamond solitaire, weight about 1½ carats, platinum filigree top mounted, 16 or more small diamonds. Liberal reward. 1625 S. Hope st.

LOST—Saturday, Aug. 20, between Main and Spring, on Sixth, a small purse containing money and keys. Finder please return to 1000 S. Main st. Reward.

LOST—Pocketbook, containing money and keys. Finder please return to 1000 S. Main st. Reward.

LOST—Gold watch, Elgin movement, with gold fob attached, between Pico and Washington, Main and Grand. Reward if returned to 1000 S. Main st.

LOST—Thursday afternoon at Exposition Park, tennis grounds, 4 black plush stole chokers; reward. 1030 S. HILL ST. Phone 12491.

LOST—With party who found ticket Tuesday afternoon, on car by grounds and Glendale, return to 1252 37TH ST. Reward.

LOST—Ring set, 2 diamonds, between Van Nuys and Hollywood. Reward. 1000 S. Main st.

LOST—A black coat on Santa Monica blvd., or outside Hollywood, on way to or from Santa Monica. Phone 62-J.

LOST—Yorkshire terrier puppy, black fluffy hair on feet; child's pet; strayed from 1302 37TH AVE. Phone 74362. Reward.

LOST—Black female pup with white face, collar and breast. Liberal reward if returned to 1451 MALVERN TERRACE.

LOST—Pair tortoise shell rim glasses, between Broadway and Hollywood Boulevard. Reward; return 1811 W. 20TH ST. Reward.

LOST—Sunday, Aug. 21, between Hollywood and Sunset, Wilcox and Gower, 2 gold bracelets, 1 with 3 diamonds. Reward if returned to 1000 S. Main st.

LOST—Lapel locket set, Saturday evening, gold-headed short cane, initials W. P. S. Reward. 4040 MAUBERT AVE., Hollywood.

LOST—Belt for mackinaw, either on Seventh car leaving 5th and Main or W. 11th car to city. Phone 57-J38.

LOST—Bunch of keys, ring 1000 and Broad-way car, 6 to 7 p.m. Finder please return to 1000 S. BROADWAY.

LOST—Male Airedale; broken spine; return to 940 S. BRONSON and receive reward.

LOST—A pair of teeth. 710 E. CALIFORNIA ST.

FOUND—Sunday, at Point Fermin Park, 3ds Pedro, pocketbook. CLAIM BY 825.

LOST AND FOUND.

LOST—From evening bound, small gray of hair, $5.00 reward. 6500S. 226 W. 47TH STREET.

LOST—Or stolen—Gray Persian kitten, answers to name of Fluffy. Reward. 3152-G SOUTH PARK AVE.

STRAYED—Dark brindle Boston bull (order has collar with address and phone number). Phone 72429 or WEST 6274. Reward.

LOST—Bradley sweater, Main and Temple cars. Phone 10611; MISS PORTER. Reward.

LOST—Will party calling 73545 regarding lost school papers call again? Reward.

LOST—Last Thursday, Alameda dog, female. Reward. Phone WEST 5228.

LOST — BIG CLOSE, WALTER'S CLOTHES. PHONE 11468. REWARD.

SPECIAL NOTICES.

Miscellaneous.

I WILL PROVE TO YOU
THE TRUTH
OF THIS STATEMENT — THAT PRESSURE UPON NERVES IS THE CAUSE OF ALL SICKNESS. I WILL TELL YOU WHERE AND WHAT YOUR TROUBLE IS WITHOUT ASKING ANY QUESTIONS.
JOSEPH H. COLEMAN,
SPECIALIST, CHIROPRACTOR,
508 MASON BLDG., 4TH AND BROADWAY.
Phone Office, 60120; Residence, 20306J.

MAKE ME PROVE IT.

I will tell you what and where your trouble is without asking a question.
C. C. PETERSON, CHIROPRACTOR,
307-9 Homer Laughlin Bldg.
Sill S. Broadway.
Hours 10 to 2.
Also Mon., Wed., Fri. 7 to 8 p.m.
PHONE 67842.

BETTER EARLY THAN TO MISS OUT—
TELEPHONE YOUR SUNDAY AUD TO THE TIMES FRIDAY OR EARLY SATURDAY. PICO 762; 10291.

HELP BY TEST—CHIROPRACTIC
W. A. MERRICK, CHIROPRACTOR
505 Mason Bldg., 4th and Broadway. 74798

PALMISTRY CORRECTED—
Mr. F. E. MARTIN, 311 Fay Bldg.

Baths and Massage.

MT. ELOME MINERAL BATHS.
Drink and bathe in this remedial, healing mineral water. It is hour elevation. It stimulates and heals the circulation; keeps you young. Hot baths and treatments for rheumatism, neuritis, colds, sore circulation, sciatica, insomnia, kidneys, bladder, heart, nervous and female troubles, electric baths, massage, osteopathy. Operators both sexes. Doctor's orders free. MT. ELOME AVE. AND GOWER ST. 6th st. car line direct to Gower. Both lines.

SWEDISH curative vapor, massage, exercising, weight and blood pressure, individual instruction, elimination, reducing, prescription nurses, consultation rooms. GARLAND BLDG., suite 311, 740 S. Hope. 61648.

MASSAGE by electric, high frequency (Arsonval) current. Rheumatism, to assist fracture bring the body back to normal. Lady attendants. Hours 9 to 5. TEXAS SANITARIUM, 1126 W. THIRD ST. Main 7443.

FAIRCHILD Hygienic Institute; cabinet vapor baths, swedish movements, electricity, irrigation, neuritis, rendering, etc. Fine needle baths. Graduate nurses in attendance. 507 MASON OPERA HOUSE BLOCK.

SAYRE, Manager, 909-9 Merrill Knit. Vapor, Rad., vibration, $1; 10 a.m., 7 p.m. 1 TO 5, $1.50. 475 S. Spring. 14790. Operators both sexes.

WHITMORE rectral curative, massage cabinet baths, oil rubs, violet rays, physician in attendance. 1000 S. BROADWAY. Phone 10291.

SWEDISH movements, massage, electricity, vapor baths, colonic irrigation, prescription nurses, consultation rooms. GARLAND BLDG., suite 311, 740 S. Hope. 61648.

MASSAGE by electric, high frequency (Arsonval) current. Rheumatism, to assist fracture bring the body back to normal. Lady attendants. Hours 9 to 5. TEXAS SANITARIUM, 1126 W. THIRD ST. Main 7443.

FAIRCHILD Hygienic Institute; cabinet vapor baths, swedish movements, electricity, irrigation, neuritis, rendering, etc. Fine needle baths. Graduate nurses in attendance. 507 MASON OPERA HOUSE BLOCK.

SAYRE, Manager, 909-9 Merrill Knit. Vapor, Rad., vibration, $1; 10 a.m., 7 p.m. 1 TO 5, $1.50. 475 S. Spring. 14790. Operators both sexes.

WHITMORE rectral curative, massage cabinet baths, oil rubs, violet rays, physician in attendance. 1000 S. BROADWAY. Phone 10291.

Medical.

DRS. SHORES & SHORES, 9th Bellevue Specialists. Catarrh, deafness, head noises, asthma, rheumatism, eczema, piles, fistula, paralysis, goiter and other chronic diseases of nerves, blood, skin, lungs, heart, stomach, bowels, bladder, kidneys, liver, a specialty for men and women. Phone 62854. Home 10-12. Office hours, 9-12, 2-5, 7-8. Spring at Temple. Suite 1, 2, 3, 4, 5, 6, 7, 8, 9, 10, 11, 12, 13, 14, 15, 16, 17, 18, 19, 20, 21, 22, 23, 24, 25, 26, 27, 28, 29, 30, 31, 32, 33, 34, 35, 36, 37, 38, 39, 40,

WANTED—SITUATIONS. Male.

Farm and Garden.

WANTED—By young man, first-class gardener, married, no children, wishes to take care of place in exchange for finished home, or good wages. A1 references. A. BLAINE, 2622 Westlake ave.

WANTED—Reliable man desires place to work on ranch; understands horses; married; no children. Address Y, box 116, TIMES OFFICE.

WANTED—Position by young man, handy with horses; trustworthy; good steady position. 1017 11TH. 2178

WANTED—Ex-Service man, wants job on ranch; understands horses; married; no children. 116 Ave., Address Y, box 116, TIMES BRANCH.

WANTED—Young man wants position on ranch; can milk; no objection to country. Call 1270 E. 42D ST.

WANTED—Position with practical experience on ranch; can furnish best of references. Address X, box 126, TIMES OFFICE.

House Servants, Caretakers.

WANTED—Steady position on gentleman's ranch; understands horses. Address Y, box 116, TIMES OFFICE.

WANTED—A good Japanese cook desires a position; private family only or country's best references. Phone 10-J, Redondo.

WANTED—Position as housekeeper; middle-aged widow; no objection to country. Address X, box 116, TIMES OFFICE

TO LET—OR LEASE.

Stores and Shops.

TO LEASE — STOREROOM WITH BASEMENT AND LOADING DOCK; 150FT. OF ABOUT 5TY THOUSAND FEET. ALSO LARGE OFFICES; PASSENGER AND FREIGHT ELEVATORS. KNICKERBOCKER BUILDING, 342 SOUTH OLIVE STREET, IN WEST SEVENTH STREET SHOPPING DISTRICT. SEE MARKET TILES. HOLE AGENT, 421 BROCKMAN BLDG. MAIN 8025.

FOR LEASE—
THREE NEW STORES, CLOSE IN.
Fy to date, in the auto section.
Rent very reasonable.
Very attractive building.
See Mr. Bothwell, with

R. C. MITCHELL COMPANY,
629 Trust & Savings Bank Bldg.
60TF. Sitting at 9:30.

TO LET—Lower story of ANGLES 2054-56 Maple ave. Light and airy. Inquire CUBICE WORKS, 625 Maple ave.

TO LET—STORE 24x70, 2 L.H. Fronts on market, MAIN 8031 or SOUTH 1388.

FOR LEASE—Room for safety deposit; absolutely fireproof. 309-11 HILL ST.

TO LET—Store, 24x70, with basement; excellent location. 1506 WEST 11TH ST.

TO LET—Store with living rooms; also 2-story brick; with or without garage. 1711 WASHINGTON.

TO LET—Large corner store, fixtures. Inquire basement—same building. 2000 E. FIRST.

Offices and Desk Space.

TO LEASE — Have several desirable locations suitable for garages, stores, light manufacturing, on which owners will build to suit responsible party of long-time lease. ASSOCIATED BUILDERS CO., BROADWAY 5072. 615 CHAPMAN BLDG.

TO LET—Suite, $180 per mo. 14 rooms, connecting entire second floor, on one of the best business corners for doctors; suitable for offices. A chance for someone to make good money out of this convenient, if not needed, entire floor. 1000 E. FIRST ST. Los Angeles St., L. A., for appointment.

TO LET—Choice cool, best location, furnished or unfurnished, ideal for office or studio; no objection to part time. 1000 SEVERANCE BLDG.

TO LET—DESIRABLE SHOWER FLOOR SPACE; also store and desk space, in The Times Building. Call at Circulation Office, 2d floor, 2d door to left. Apply on premises. PLUMBING.

TO LET—Single office, $10; suites, $20. Inquire Bank, Security Savings Bank & Trust Co., corner Second and Spring.

TO LET—Suite of nice offices, furnished, with use of 2 vaults and phones; $20 per month. Call Southern Trust & Savings Bank, 4th and Broadway.

TO LET—
ONE LARGE OR TWO SMALL OFFICES VERY REASONABLY. ONE TO LET.
PHONE PICO 7286.

TO LET—Suite and 2 single offices; excellent LEAGUE BLDG., 2nd and Hill sts.

TO LET—Room for 2 desks, or private office, with typewriter desk; $15 per month. 1ST. 1ST. 1ST

HOUSES—For Sale.

South and Southwest.

FOR SALE—
$1200 CASH.
FOUR-ROOM BUNGALOW, ONE BLOCK FROM SANTA BARBARA AVE. WALKING DISTANCE MANUAL ARTS BEAUTIFUL 5-CAR FRONT LOT, 52x135, SUITABLE FOR FLATS, DOUBLE OR SMALL COURT.
OFFICE OPEN SUNDAYS.
HENRY W. J. HOLLINGSWORTH & CO. 26894.
COR. DALTON AND SANTA BARBARA AVES.

FOR SALE—
BARGAIN. BARGAIN. BARGAIN
BARGAIN. BARGAIN. BARGAIN
Mr. Owner modern bungalow, only 2 yrs. old, large concrete porch, breakfast nook, fine kitchen cupboards with windows; two built-in beds, double garage, front drive, edge to rear, bearing fruit trees; chicken run; only $4000; beautiful home for $3950; $1000 cash, balance of terms to fit 22 miles daily to and from my business, only $1000 cash; 5-room bungalow, 2 bedrooms, sleeping porch, hardwood floors, tiled bath, etc.; $4750; $1000 cash. 2121 SANTA BARBARA.

East and Southeast.

FOR SALE—By equity to highest bidder, bids must be in by Aug. 27, 1921 $1000 equity in new modern bungalow in Walnut Park, 2 bedrooms, all built-in features, floors in all rooms, all built-in features, floors in all rooms, all built-in features, floors in all r

Los Angeles Daily Times

COUNTRY PROPERTY—Miscellaneous.

FOR SALE—240 acres, near Santa Ana; 3 miles from Anaheim; 2 miles from Fullerton; all tillable; 4-room house and barn; 40 of which is in bearing walnuts; 40 in young walnuts; 40 in alfalfa; 40 in beans; 40 in grain; 40 in pasture; $200 per acre; $10,000 cash, balance to suit. Will sell stock, crops and implements. Will exchange for city property. Call owner 1127 E. 1ST ST. Phone 60184.

Ranches—For Sale.

FOR SALE—Nearly 2 acres of beautiful Englewood land; 5-room bungalow in A-1 condition; all modern conveniences; 1 block from car; $6000; $1000 cash, balance to suit. Owner, 1127 E. 1ST ST. Phone 60184.

FOR SALE—20 ACRES—Fine level land in the city limits of Compton; 5-room bungalow in A-1 condition; all modern conveniences; 1 block from car; $6000; $1000 cash, balance to suit. Owner, 1127 E. 1ST ST. Phone 60184.

FOR SALE—Ranch, 10 acres; 5 miles from Los Angeles; 4-room house; 1 acre in bearing walnuts; 1 acre in bearing apricots; 1 acre in bearing peaches; 1 acre in bearing plums; 1 acre in bearing prunes; 1 acre in bearing pears; 1 acre in bearing apples; 1 acre in bearing figs; 1 acre in bearing grapes; 1 acre in bearing berries; balance in alfalfa; all fenced; 2 horses, 2 cows, 2 calves, 2 hogs, 100 chickens, 1 wagon, 1 buggy, 1 harness, 1 saddle, 1 gasoline engine, 1 cultivator, 1 plow, 1 harrow, 1 mower, 1 rake, 1 sprayer, 1 seeder, 1 set of blacksmith tools, 1 set of carpenter tools, 1 set of tinsmith tools, 1 set of plumber tools, 1 set of painter tools, 1 set of mason tools, 1 set of harness tools, 1 set of shoemaker tools, 1 set of barber tools, 1 set of tailor tools, 1 set of dressmaker tools, 1 set of milliner tools, 1 set of jeweler tools, 1 set of optician tools, 1 set of dentist tools, 1 set of doctor tools, 1 set of lawyer tools, 1 set of preacher tools, 1 set of teacher tools, 1 set of student tools, 1 set of artist tools, 1 set of musician tools, 1 set of actor tools, 1 set of actress tools, 1 set of author tools, 1 set of editor tools, 1 set of publisher tools, 1 set of printer tools, 1 set of binder tools, 1 set of engraver tools, 1 set of photographer tools, 1 set of lithographer tools, 1 set of typewriter tools, 1 set of stenographer tools, 1 set of bookkeeper tools, 1 set of cashier tools, 1 set of clerk tools, 1 set of salesman tools, 1 set of agent tools, 1 set of broker tools, 1 set of manager tools, 1 set of superintendent tools, 1 set of foreman tools, 1 set of workman tools, 1 set of laborer tools, 1 set of servant tools, 1 set of maid tools, 1 set of cook tools, 1 set of waiter tools, 1 set of waitress tools, 1 set of porter tools, 1 set of janitor tools, 1 set of janitress tools, 1 set of gardener tools, 1 set of chauffeur tools, 1 set of mechanic tools, 1 set of engineer tools, 1 set of fireman tools, 1 set of brakeman tools, 1 set of conductor tools, 1 set of motorman tools, 1 set of trainman tools, 1 set of switchman tools, 1 set of flagman tools, 1 set of yardman tools, 1 set of hostler tools, 1 set of roundhouse tools, 1 set of machinist tools, 1 set of boilermaker tools, 1 set of blacksmith tools, 1 set of carpenter

Leads Business Revival---

In an advertisement two months ago of VAN CAMP PACKING COMPANY, Inc., 8 per cent bonds, we emphasized the strength of these securities by the sale of over 88,000 cases of Van Camp food products in the week ending June 4, 1921. That was a splendid showing of strongly increasing business.

Now an even greater increase has been made. Average weekly sales for the four weeks ending July 23, 1921, were 130,000 cases. This is twice the average weekly sales for the first five months of this year, and more than double those of a year ago.

This evidence of increasing strength of this long-established company compels us to repeat our recommendation of its First Mortgage 8 per cent Twenty-year bonds at—

100 and interest, to yield 8 per cent

E·H·ROLLINS & SONS
INVESTMENT BONDS
FOUNDED 1876
203 SECURITY BUILDING
LOS ANGELES PHONE PICO 913
PASADENA—300 CITIZENS SAVINGS BANK BLDG.—COLORADO 144
San Francisco · Boston · New York · Philadelphia · Chicago · Denver

While They Last—at 8%
CITY OF FRESNO
Tax Free *First Lien*
STREET IMPROVEMENT BONDS

These securities we can recommend as some of the most attractive, with highest degree of safety, we have been in position to offer for many months.

ELLIOTT & HORNE COMPANY
(Bond Dealers Since 1904)
Suite 200 Stock Exchange Bldg. 639 So. Spring St.
Main 7288

Important Features

How many Investors realize the protection afforded through the medium of our Monthly Investment Plan, and the opportunity to accumulate large surplus equities over and above the margin requirements in an ordinary account.

We will gladly explain how this plan works in relation to any securities you are contemplating the purchase of at the present time, and will forward complete descriptive leaflet on request.

RAYMOND & CO.
New York Office, 60 Wall Street, New York, N. Y. Telephone Pico 540 821 Stock Exchange Bldg., 639 So. Spring St. Los Angeles, Ca.

COAST BANKER
The financial journal of the Western one-third of the United States.
Office 1241 Citizens National Bank Building
Los Angeles, Cal.

Stevens, Page & Sterling BONDS Van Nuys Bldg. Los Angeles 618-72—Pico 3076

McCONNELL-WOOLLEY & CO.
STOCK AND BOND BROKERS
Member Los Angeles Stock Exchange
801-2 STOCK EXCHANGE BUILDING 63813

BOND & GOODWIN & TUCKER, Inc.
INVESTMENT SECURITIES, TITLE INSURANCE BLDG. TELEPHONE BDWY. 75.

STEPHENS & COMPANY
INVESTMENT SECURITIES—521 South Spring Street.

Wm. R. Staats Co. Government, Municipal and Corporation **BONDS**
San Francisco. Orders executed in Listed Securities. Los Angeles, 640 S. Spring St. Pasadena.

R. H. MOULTON AND COMPANY
Specialize in Government and Municipal Bonds.
Government Department is equipped to buy and sell all Liberty and Victory Bond Issues.
Title Insurance Building. Telephone 60027; Main 366.

San Diego, San Francisco — **HUNTER, DULIN & Co.** INVESTMENT SECURITIES Van Nuys Bldg., Los Angeles — Oakland, Pasadena

Curb Stocks } Cash or Partial Payments
Bertram D. Lackey & Co.
414 Stock Exchange Bldg.
Phone Bdwy. 3742

WANTED
Fiscal Agents
SAN FRANCISCO, OAKLAND, SACRAMENTO, SAN JOSE, SANTA ROSA, MARYSVILLE, STOCKTON
to handle exclusively high class oil proposition. We furnish all leads and help you to close same. This is backed by one of the biggest independent oil men in the country. Must have office and furnish high class references. When answering address Z. Box 70, TIMES OFFICE.

FOR SALE

Arizona Standard Copper	.70
Texas Holdings	$50.00
Huntington Owners	.60½
Bell of Montebello	.80
National Security	.53
Yellow Taxi	Wanted
Texcal	Wanted

J. C. BURCH & CO.
619 S. Spring St. Phone Bdwy. 2817.

Texas Holding	$60.00
Texcal	.20
Sun	.17

We buy and sell these stocks.
H. N. WILLARD & CO.
Ground Floor, 612 S. Spring St. 14815.

FOR SALE

Rich. Yorba	.21½
Sandburg	.12
Samson Tire	4.25
Texcal	.33

WILL BUY

Rich. Yorba	
Western Pacific	
Sandburg	
Hunt. Midway	

AMERICAN SECURITIES CO.
628 Story Bldg., Sixth and Broadway. Pico 2304—12301.

Watch Hellenic Make Good
ARTHUR S. BELL & Co.
OIL
1105 Story Bldg., Los Angeles Broadway at 6th. Phone 14114.

NEW YORK STOCK EXCHANGE.

[BY A. P. NIGHT WIRE.]

NEW YORK, Aug. 25.—The stock market today consistently followed its recent reactionary course. Liquidation and short selling caused many new low records, involving leaders as well as vulnerable issues.

Easier money rates, further strength of foreign exchange and Senate adoption of the farm credit bill evidently played no part in the calculations of traders, being neutralized by the keener competition in steel and other unfavorable factors.

Gross declines of one to six points were sustained by oils, steels, equipments, coppers, rubbers, textiles, tobaccos, chemicals and an array of miscellaneous issues which figured conspicuously during the war boom.

Investment rails and standard industrials of the type mainly represented by United States Steel most often were proof against pressure, although giving way moderately when the remainder of the list was under attack.

Prices were lower at the start, but strengthened before noon, only to react again in the last half of the session. Mexican petroleum featured the setback, dropping from 91⅛ to 84⅛, a new minimum. Making up virtually all its loss, Mexican closed at a net decline of a fraction. Junior oils, also shippings, motors and tobaccos developed greater weakness in the final dealings. Heavy selling of American International, Pierce-Arrow and Sumatra Tobacco then offset rallies elsewhere. Sales amounted to 600,000 shares.

Call money ruled at 5½ per cent, but much of the day's offerings was at 5 per cent. In private negotiations with Liberty Bonds as collateral money was obtainable at 4 per cent. British and other European exchanges were materially better, continental rates rising from five to about twenty-five points.

Industrials, especially coppers and shippings, were among the heaviest features of an irregular bond market including Liberty 3½'s, which lost a fraction over half of 1 per cent. Total sales, par value, $8,575,000.

STOCK QUOTATIONS IN NEW YORK CITY.

[Furnished by Logan & Bryan, Members New York and Boston Stock Exchanges, 636 South Spring street, Los Angeles.]

NEW YORK, Aug. 25.—Following are the closing prices, sales, and high and low quotations today:

Sales	Stocks—	High.	Low.	Closing bid.
100	Adams Express	39	39¾	39¾
1,100	Ajax Tire	18½	17½	18
200	Alaska	1	1	1
800	Alaska Juneau	1¼	1⅛	1⅛
200	Atlantic Coast Line	91	90	90
4,400	Atlantic, Gulf & W. I.	20	19¼	19¼
100	Do. pfd.	34	34	34
400	Allied Chem. & Dye	55½	52	52
900	Allis Chalmers	29¾	29	29
100	Allis Chalmers pfd.	68½	68½	68½
1,200	Am. Agr. Chemical	13¾	13¾	13¾
1,300	Am. Car & Fdy. Co.	124	119½	120
900	Am. Can Co.	24⅝	24¼	24¼
200	Am. Can Co. pfd.	90	90	90
300	Am. Cotton Oil	16½	16¼	16¼
100	Am. Drug Syndicate	4⅝	4⅝	4⅝
200	Am. Express	113½	113	113
700	Am. Hide & Leather	16¾	15½	15½
400	Am. Hide & L. pfd.	46	45½	45½
200	Am. Ice Sec.	40	40	40
12,500	Am. Int'l Corp.	26¾	25¼	25¼
200	Am. Linseed	17½	17½	17½
1,900	Am. Locomotive	81¾	77¾	80¾
1,200	Am. Safety Razor	8	7¾	7¾
1,300	Am. Ship. & Com.	8¾	8	8⅛
2,400	Am. Steel Fdy. Com.	21⅝	20¾	20¾
1,400	Am. Smelt. & Ref.	50¾	49¾	49¾
500	Am. Smelt. & R. pfd.	69¾	68½	68½
2,400	Am. Sugar	69¾	68¾	68¾
200	Am. Sugar pfd.	100	100	100
9,300	Am. Sumatra Tobacco	48¾	46¾	46¾
500	Am. Steel	100	98½	98½
900	Am. Tel. & Tel. Co.	119¾	119	119¾
1,000	Am. Tobacco Co.	118½	118	118½
200	Am. Tob. Co. "B"	119½	118	118½
2,700	Am. Woolen	64¾	64¼	64¼
200	Am. Zinc & Lead	7	7	7
100	Atlantic Petroleum	10	10	10
400	Associated Oil	77	76	76
2,500	Anaconda	32¾	31¾	31¾
100	A. T. & Santa Fe	83½	83½	83½
10,700	Baldwin Locomotive	119¾	118	118
1,400	Baltimore & Ohio	34¾	34	34¾
100	Balt. & Ohio pfd.	58	58	58
5,000	Bethlehem Steel "B"	64¾	64	64¾
200	Bigelow Rpts.	84	84	84
100	Butte & Superior Cop.	8	8	8
600	Butte Copper & Zinc	6¾	6¾	6¾
600	Brooklyn R. T.	19	18¾	18¾
100	Calde Oil	8	8	8
800	California Packers	61	60	60
1,400	Cal. Petroleum	11¾	11¼	11¼
200	Cal. Petroleum pfd.	112	112	112
700	Canadian Pacific	118	117¼	117¼
2,500	Central Leather	57¾	56¾	56¾
1,000	Central Leather pfd.	90	87½	88
400	Cerro De Pasco	34¾	34	34
2,200	Chandler Motors	64	62	62
1,800	Chesapeake & Ohio	54¾	54¼	54¼
200	Chicago Pneu. Tool	47	47	47
1,200	Chile Copper	13¾	13¾	13¾
1,300	Chino Copper	20¾	20½	20½
100	Chesb. Pneumatic com.	40	40	40
200	C. & O. W. pfd.	15½	15½	15½
200	C. & N. W.	66	66	66
2,500	C. M. & St. Paul	24¾	24¼	24¼
4,100	C. M. & St. Paul pfd.	32¾	32¼	32¼
1,000	Cora Cola	31½	31½	31½
900	Colo. Fuel & Iron	23¾	23¼	23¼
100	Colorado Southern	22	22	22
600	Columbia Gas	52¾	52¾	52¾
4,900	Columbia Graphophone	13¾	13¾	13¾
700	Con. Gas pfd.	85	85	85
700	Con. Zinc & Lead	6¾	6¾	6¾
1,200	Consolidated Gas	84½	83¾	83¾
700	Cont'l Candy	15	15	15
200	Cont'l Can com.	37½	37	37
100	Cont'l Can pfd.	92¼	92¼	92¼
1,600	Cons. Textile Corp.	10	10	10
11,300	Cors. Products	23¾	23¼	23¼
1,400	Cosden Oil	28	27½	27½
6,000	Crucible Steel	68¾	67¾	67¾
1,700	Cuba Cane Sugar	17¾	17¼	17¼
2,400	Cuba Cane Sugar pfd.	78½	77¾	77¾
700	Cuban Am. Sugar	14¾	14¾	14¾
100	Cuban Am. Sugar pfd.	72	72	72
200	Delaware & Hudson			
900	Dome Mines	16¾	16¼	16¼
200	D. L. & W.	90	90	90
500	Endicott Johnson	67½	66¾	67
1,100	Erie	13¾	13¼	13¼
500	Erie 1st pfd.	17¾	17¾	17¾
18,300	Famous Players	35¾	34¾	35
200	Federal M. & S. pfd.	85	85	85
200	Fisk Tire & Rubber	9¾	9¾	9¾
200	Freeport Texas	19	19	19
21,700	General Asphalt	50¾	49¾	49¾
100	General Asphalt pfd.	77	77	77
12,700	General Electric	114¾	113¾	113
7,800	General Motors com.	13	12¾	12¾
200	General Motors pfd.	65¾	65	64¾
200	Goodrich Rubber Co.	28¾	28¾	28
8,500	Great Northern pfd.	71¾	69¾	69¾
200	Greene Cananea	20	20	20
200	Great No. Ore Ctfs.	27¾	27	27
100	Gulf States Steel	30	30	30
400	Hupp Motors	10¾	10½	10¾
100	Homestake Mining	57	57	56
800	Houston Oil	40½	40½	41
800	Illinois Central	94	93¾	93¾
600	Inspiration Copper Co.	29	28¾	28¾
2,400	Industrial Alcohol	45¼	44¾	44¾
1,600	Int'l Harvester com.	76¾	75¼	75¼
1,000	Int'l Nickel	12¾	11¾	11¾
100	Int'l Motors	27	27	27
8,100	Int'l Paper	40¾	38¾	38¾
1,200	Inter-Met. Cons. com.	8¾	8	8
1,500	Inter-Met. Cons. pfd.	17½	17	17
1,000	Int'l Marine com.	34	33	33
2,500	Int'l Marine pfd.	38	36	36¼
5,400	Island Oil	7¾	7¾	7¾
1,200	Invincible Oil	20	20	20
200	Jewell Tea	10	9½	10
1,500	K. C. Southern	23½	23¼	23¼
900	Kennecott-Copper	14¾	14¼	14¼
4,500	Kelly Springfield com.	54¾	53¾	53¾
1,400	Keystone Tire Co.	11	10½	10¾
900	Lacka'wanna Steel	38	38	38
100	Louisville & Nashville	106	106	106
200	Lee Tires	23½	23½	23½
1,200	Lehigh Valley	49¾	49¼	49¼
100	Liggett & Myers	147	147	147
900	Lorl Candy	8	7¾	7¾
1,700	Loews Inc.	11¾	11¼	11¼
100	Loose Wiles Bis Co.	57	57	57
800	Maxwell Motors "B"	8½	8	7¾
200	Mex. Petroleum com.	91¾	84¾	85
73,100	Mex. Petroleum Co.	91¾	84¾	85
900	Miami Copper Co.	19¾	19¼	19¼
5,000	Middle States Oil	10¾	10¼	10¼
900	Midvale Steel	27¾	27¾	27¾
400	Minn. & St. L.	17	16¾	16¾
100	M. K. & Texas	23¾	23¼	23¼
100	M. K. & Texas pfd.	41	41	41
1,100	Montana Power com.	44	44	44
1,100	Mont. Ward com.	13¾	13¾	13¾
1,000	Missouri Pacific	13¾	13¾	13¾
2,500	Missouri Pacific pfd.	38¾	38¾	38¾
200	Nat'l Conduit & Co.	100	100	100
1,100	National Lead	70¾	69¾	69¾
4,100	National Enamel	36	35¾	35¾
100	N. O. T. & M. Ry. Co.	100	100	100
1,700	N. Y. Air Brake Co.	59¾	59¼	59¼
1,700	N. Y. Central	70¾	69¾	69¾
2,000	N. Y. C. & H. R.	51	50¾	50¾
1,900	N. Y. N. H. & H.	19¾	19¼	19¼
200	N. Y. Ont. & W.	17¾	17¾	17¾
1,700	Norfolk & Western	92¾	92¼	92¼
1,700	Northern Pacific	67¾	67¼	67¼
12,900	Northern Pacific	68¾	68¼	68¼
100	Owens Bottle Co.	100	100	100
1,000	Oklahoma Producers	18	18	18
2,300	Orpheum Circuit	19	18¾	18¾
200	Otis Steel	9	9	9
1,000	Pan-Am. Petroleum & Electric	24¾	24¼	24¼
8,800	Pacific Oil	44¾	44¼	44¼
14,300	Pac-American com.	44¾	44¼	44¼
1,000	Pac-American "B"	44	43¾	43¾
1,300	Penn. R.R. Co.	39¾	39¼	39¼
1,500	People's Gas	57¾	57¼	57¼
1,000	Pierce-Arrow com.	19¾	18¾	18¾
200	Philadelphia Co.	37¾	37¾	37¾
400	Phillips Petroleum	19	19	19
1,800	Pierce-Arrow com.	10¾	9¾	10
1,000	Pierce-Arrow pfd.	28¾	27¾	27¾
1,900	Pierce Oil com.	2¾	2½	2½
100	Pierce Oil pfd.	21	21	21
400	Pittsburg Coal	41¾	41¼	41¼
400	Pittsburg Coal pfd.	87¾	87¾	87¾
1,700	Pressed Steel Car	34¾	34¼	34¼
200	Pureta Allegre Sugar	6	6	6
8,400	Pullman	84¾	83¾	83¾
11,000	Pure Oil	28¾	28¼	28¼
900	Ray Consolidated	11¾	11¾	11¾
2,600	Red Steel Roiling Co.	43	42¾	42¾
4,600	Reading	65¾	64¾	64¾
200	Reading 1st pfd.	50	50	50
100	Reading 2d pfd.	50	50	50
1,100	Republic I. & S.	44¾	43¾	43¾
100	Republic I. & S. pfd.	92	92	92
1,200	Republic Truck	20¾	20¼	20¼
7,500	Rock Island	20¾	20¼	20¼
800	Rock Island 7th.	41	41	41
1,000	Rock Island pfd.	61¾	61¾	61¾
1,700	Royal Dutch, N. Y.	49¾	49¼	49¼
100	Ruhley com.	11¾	11¾	11¾
200	Saxon Motors	2¾	2¾	2¾
1,100	Sears Roebuck Co.	69¾	69¼	69¼
700	Seneca Copper	13¾	13¾	13¾
13,700	Shattuck Oil	31	30¾	30¾
600	Simms Oil & Trading	3¾	3¾	3¾
900	S. L. & S. F. com.	23¾	23¼	23¼
800	S. L. & S. F. 1st pfd.	37¾	37¾	37¾
600	S. L. & S. F. 2d pfd.	27	27	27
6,600	Southern Pacific	79¾	78¾	78¾
2,900	Southern Railway	19	18¾	18¾
1,000	Southern Railway pfd.	70	70	70
200	Stewart-Warner	39¾	39¾	39¾
1,900	Stromberg Carburetor	39¾	39¼	39¼
12,700	Studebaker Corp.	72¾	71¾	71¾
500	Superior Oil	13¾	13¾	13¾
700	Tennessee Copper	15¾	15¾	15¾
1,200	Texas Company	46¾	46¼	46¼
1,200	Texas Pacific	22¾	22¼	22¼
2,200	Texas & Pac. & O.	17	16¾	16¾
100	Tex. & Pac. 1st	41	41	41
1,700	Tobacco Products	57½	56¾	56¾
1,100	Transcontinental Oil	8¾	8¾	8¾
4,700	Union Oil of Delaware	18¾	18¼	18¼
2,100	Union Pacific	118¾	117¾	118
200	Union Pacific pfd.	85¾	85¾	85¾
5,700	United Drug Co.	51¾	50¾	50¾
1,000	United Fruit Products	15¾	15¼	15¼
2,700	United Fruit	105¾	104¾	104¾
1,000	United Retail Stores	17¾	17¾	17¾
100	U. S. S. of S. F. pfd.	77	77	77
2,700	United Drug Co.	51¾	50¾	50¾
100	U. S. Cast Iron Pipe	16	16	16
700	Do. pfd.	46	46	46
200	U. S. Realty & Cons.	44¾	44	44¾
12,900	U. S. Rubber	44¾	44	43¾
1,600	Do. 1st pfd.	84¾	84¾	84¾
1,400	Do. 2d pfd.	84¾	84¾	84¾
100	U. S. Steel Corp.	107¾	107¾	107¾
2,700	U. S. Steel Corp. pfd.	119¾	119¼	119¼
100	U. S. Smelting pfd.	37¾	37¾	37
400	U. S. Steamship	22¾	22¾	22¾
200	Va.-Car. Chem.	69¾	69¾	69¾
100	Va. Coal & Coke	64¾	64¾	64¾
1,100	Vanadium Steel	28¾	28¼	28¼
1,100	Virginia	9¾	9¾	9¾
1,000	Wabash "A"	20¼	19¾	19¾
200	Wells-Fargo Express	83	83	83
100	Western Union	81¼	81¼	81¼
2,400	Westinghouse	40¾	39¾	40¼
200	Westinghouse pfd.	84	84	84
100	Western Md. com.	9	9	9
1,000	Western Pacific	27¾	27¾	27¾
100	Western Pacific pfd.	58	58	57¾
100	W. & L. E.	44	44	44
300	White Motors	82	81¾	81¾
800	White Oil	8	8	8
8,500	Willys Overland	8¾	8¼	8¼
400	Willys Overland pfd.	26	25¾	25¾
600	Wilson Co. com.	21	20¾	20¾
600	Woolworth com.	104¾	106	105
100	Worthington P. com.	87	86¾	86¾
100	Union Bag & Paper			87
300	Standard Oil of Cal.	69¾	69¼	69

Total sales of stocks—600,600 shares.
Total sales of bonds—$8,217,000.
Money—Opened at 5½ per cent; highest, 5½ per cent; lowest, 5 per cent; last loan, 5 per cent; closed, 5 per cent; ruling rate, 5 per cent.

E. F. HUTTON & CO.
MEMBERS
New York Stock Exchange and all leading exchanges.
643 So. Spring St.
Alexandria Hotel.
Maryland Hotel, Pasadena.
Home Office, 61 Broadway, New York City.
Private Wires Coast to Coast

A. H. CRARY & CO.
Members Chicago Board of Trade
Stocks, Bonds, Grain, Cotton
Direct Private Leased Wire.
119 W. 4th St., Los Angeles 65304 Main 7559
129 West First Street, Long Beach.

LOGAN AND BRYAN
636 South Spring St.
Members All Leading Exchanges.
Private Wires
Atlantic to Pacific
United States and Canada
Pasadena, Santa Barbara, Coronado

McDonnell & Co.
Members
All Leading Exchanges
634 South Spring St.
Telephone Pico 4412
Exclusive Wires
New York Chicago
San Francisco
Write or call for our latest Market Letter—Now ready.

NEW YORK CURB CLOSE.

[Furnished by Logan & Bryan, Members New York and Boston Stock Exchanges, Van Nuys Bldg., Los Angeles.]

NEW YORK, Aug. 25.—Closing quotations:

	Close- Bid.	Ask.
Industrials—		
Aetna	11¾	12¼
Allied Pkg.	2	2½
Am. Tob.	114	116
Cal. L. & P. 6s	100	1-16
Cleland M.	20¼	20
Detroit Mot.	3	3½
Goldwyn	3¼	3¾
N. A. Pulp	3½	4
Pet. Morris	3¾	4
Preston	27	30
Perf. Tire	83	86
Radio	1¾	2
Do. pfd.	7½	8½
Sunola Am.	2¾	2¾
Tob. Exp.	4	4½
U. Pi. 6	1¼	1-16
Ret. Candy	3¼	4
U. S. Ship	18	19
Wills C. Sc. pfd.	11	13
Wire Wh.	118	115
Do. pfd.	43½	44¼
Lo. Bars	12¾	13
Oils—		
Allied Oil	4	5
Allen Oil	30	35
All. Pete.	2	2¼
Am. Wyo.	10	12
Boone Oil	17	18
Cards. Syn.	3¾	4¼
Dominion	7	8½
Elk Basin	8¾	9¾
Emerald	1-16	1-8
Glenrock	7⅞	8
Inter. Pete.	9¾	9¾
Livingston	3¾	4
Marmalbo	17¾	17¾
Merritt	2	2¼
M. W. Refg.	122	125
M. W. Oil	3	3¼
Northwest	15	16
Okmulgee	3	3¼
Omar	1	1-16
Prospect	3½	3¾
Rock Island	3¾	4
Sears-Roebuck	3¾	4
Simms Oil	3¾	4¼
Sinclair Cons.	9¾	10
Southwestern	2¾	2¾
Stand. Oil of Cal.	103¾	104
Stand. Oil N. Y.	102	102¾
Stand. Oil N. Y.	104¾	105
Stand. Oil N. Y.	104¾	106
Stand. Oil N. J.	100¾	101
Sun. Oil Co.	91¾	92¼
Swift & Co.	102¾	103
Swift & Co.	97¾	97¾
Tidewater Oil	31¾	32
Union Tank Car Co.	100	101
U. S. Rubber Co.	100	100
Vacuum Oil Co.	107¾	108
Va.-Car. Chem. Co.	90¾	91
Western Electric Co.	100	100¼
Westinghouse Elec. Co.	100	101¼

FOREIGN.

Kingdom of Belgium 7½s, 1945	102¾	102¾
Kingdom of Belgium 8s, 1941	101	101¼
U. S. of Brazil 8s, 1941	101	101¼
Kingdom of Denmark 8s, 1945	107¾	108
Kingdom of Norway 8s, 1940	108	108¼
French Republic 8s, 1945	99¾	99¾
French Republic 8s, 1941	99¾	99¾
State of Sao Paulo 8s, 1936	97	97½
Swiss Confederation 8s, 1940	104	104¼
City of Berne 8s, 1945	99	99¾
City of Paris 6s, 1921	89¾	90
City of Zurich 8s, 1945	99¾	100¼

BOSTON COPPER MARKET

[Furnished by A. H. Crary, 119 West Fourth street, Los Angeles, Cal.]

BOSTON, Aug. 25.—Closing quotations:

	Close- Bid.	Ask.
Ahmeek	42	43¾
Arcadian	14	15
Adventure	2¾	3
Butte-Balaklala	12½	12¾
Alaska	30	31
Calumet & Hecla	510	515
Calumet & Arizona	58	59
Copper Range	39¾	40
Crystal	2¾	3
Davis Daly	2¾	3
Dominion	1	1¼
Daly West	1	1¼
East Butte	7	7¼
Fairbanks	35	36
First Nat.	1	1¼
Franklin	1¾	1¾
Gaston Pwa	1	1¼
Granby	55	56
Gray Davis	11¾	11¾
Imperial	1	1¼
Hancock	1	1¼
Hatrolla	1¾	1¾
Isle Royale	27	28
Indiana	60	61
Island Cr.	37¾	38
Do. pfd.	75	80
Iron Cap.	1	1¼
Island Oil	2¾	2¾
Isle Royale	13¾	14
Jerome Y.	1¾	1¾
Kerr Lake	3¾	4
Kewenaw	1¾	1¾
La Salle	1¾	1¾
La Rose	15	15
Majestic	1	1¼
Mason Valley	1¾	1¾
Mass. Con.	1	1¼
Mayflower	44	44¼
Michigan	2¾	3
Mohawk	44	44¾
Mother Lode	1	1¼
Nevada Con.	19¾	20
Nipissing	4¾	4¾
North Butte	2¾	2¾
North Lake	1	1¼
Old Colony	2¾	3
Old Dominion	32	32¾
Osceola	44	45
Pond Creek	13	14
Quincy	44	45
Ray Hercu.	20	20¾
Rook	1¾	2
Shannon	12	13
Shattuck	30¾	31
South Lake	1	1¼
South Utah	20	21
Split A.	1¾	1¾
Split A. Pfd.	3¾	4
Sup. Cop.	23	23¾
Tamarack	67	68
Trinity	1¾	1¾
Tuolumne	1	1¼
Utah Apex	3	3¼
Utah Con.	3¾	4
Utah Metal	1¾	2
U.S.M. & S. Pfd.	27	28¾
Do. pfd.	37¾	38¾
United Cop.	100	102
Do. pfd.	21	22
Do. pfd.	10	12
Utah Cop.	67	68
Victoria	1¾	1¾
Waldorf	1¾	1¾
Winona	50	55
Wolverine	104¾	111¾
Wyan. Cop.	3¾	4
Tip Top	3	4
Eureka	25	30

NEW YORK CURB BONDS.

[Furnished by Reed & Goodwin & Tucker, Inc., 1000 Title Insurance Building.]

NEW YORK, Aug. 25.—Following are the New York curb prices for current and new issues of bonds widely held in Southern California:

Bonds—	Bid.	Asked
Armour & Co. 7s, 1930	98¾	99¾
Bethlehem Steel 7s, 1923	94¾	95¾
Bethlehem Steel 7s, 1935	94½	94¾
Canadian No. Ry. Co. 6½s, 1946	99	100
Canadian No. Ry. Co. 7s, 1949	102	102¾
Diamond Match Co. 7½s, 1935	105	105¾
E. I. Du Pont De N. 7½s, 1931	97¼	97¾
Gulvena Signal Oil 7s, 1937	93½	94
Goodyear Tire & Rubber 8s, 1941	101½	102
Grand Trunk Ry. Co. 6½s, 1936	97¾	98
Grand Trunk Ry. Co. 7s, 1940	100¼	100
Great No. Ry. Co. 7s, 1936	100½	100¾
Libby, McNeil & Libby 7s, 1931	94½	95¼
Mexican Petroleum Co. 8s, 1938	93¾	95
National Leather Co. 8s, 1925	94	94¾
N. Y. Central R. R. Co. 7s, 1935	102½	102¾
N. Y. P.-Great No. Joint 6½s, 1936	101¼	101¾
Packard Motor Co. 8s, 1931	94¾	95
Pan-Am. Petroleum Co. 7s, 1940	89½	90
Penn. R. R. Co. 6½s, 1936	100¾	100

TIONS FOR SEPTEMBER
CIPALS

	Maturity	Price	
& F.	1930-46	Various	
& S.	1933-36	100	
& A.	1937-61	Various	
& O.	1927-61	Various	
& J.	1943	88.50	
Dec.	1921-25	Various	
& O.	1941-42	Various	
& J.	1929	98.14	

RATIONS

& J.	1922-26	100	
& S.	1929	97	
& S.	1931	97.50	
& O.	1923-24	100	
J. O.	1923-25	Various	
& J.	1926-31	Various	
& A.	1927-34	100	
& A.	1931	99.25	
& S.	1951	97.50	
& A.	1922-29	Various	
& J.	1923-26	Various	
& N.	1922-31	Various	
& O.	1922-29	Various	
& S.	1922-24	Various	

TAATS COMPANY
Established 1887
MUNICIPAL AND CORPORATION
BONDS
SOUTH SPRING STREET
LOS ANGELES

O YOU UNDERSTAND
the Reasonable Value of your Insured
y to its Replacement Value and NOT its
Cost?
realizes that to determine and establish
placement Value, an expert appraisement
insured property is imperative from time

know that CARR & JOHANSING, Insurance
, make such appraisements for their clients
harge as a part of the added service they
insured?

ful selection of policies
fit your exact needs—
is of your special problems and potential-
ution thereto — an unremitting, friendly
nce that eliminates common mistakes of
ion and omission—these are other valued
s of the real protective insurance service
ployed to offer to our clients at no ab-
ense.

r free "Household Inventory," you
t all your household and personal ef-
Yours for the asking.

ss & Johansing
Insurance Brokers
17 Van Nuys Bldg., Los Angeles.
Phone Pico 251

BUY:

GENERAL MA
DO YOU WANT A MAN
train for your
to grow by with and
of your firm?
DO YOU WANT A MAN
trained who has
practical knowledge of
enlisted in the
Navy and resigned as
position as
flame, who understands
and who has had a good
had a good understanding
handling men and who
DO YOU WANT A MAN
convinced with
plants on the
change in his
sure of his job and
dig to keep it?
DO YOU WANT A MAN
about salary than
at home is
many friends and
to character and
DX, Box 146, Times

EXCEPTIONAL
OPPORTUNITY
FOR REAL SALE

We are about to offer
of stock of a Califo
power for the
selling rights of a
is recognized as one of
important and
history of the motor
try. The company
gned its local
shooting and is
run into
Wonderful
tures. Five
operation will
who place the
larger, quick
have to come
nght connections
pany's manufacturing
organization. Address
568, TIMES OFFICE.

BRECKEN
SYNDICATE
MAGIC WO
Our gas well
THE
OIL
Prospect
Expect
daily
H. L. Bud

Certainty of Income and Strength of Security Are Essential to Conservative Investing—

A Dependable security and an assured certainty of income are the deciding factors in the selection of a paying investment.

An investment that is strongly secured and fully protects the capital of its investors and that guarantees the prompt payment of a safe, conservative income is the only really safe investment.

Our Guaranteed First Mortgage Certificates are the embodiment of the safe, dependable investment. They have the protection of over $15,000,000.00 in resources, are secured by loans that have been made on income-producing real estate and yield an interest of 6% which is promptly paid twice a year.

Guaranteed First Mortgage Certificates May Be Purchased in Any Amount

MORTGAGE GUARANTEE COMPANY
626 South Spring St.
10707 Los Angeles Cal. Main 6307
Under State Supervision
Resources in Excess of $16,000,000.00

Established 1889 — Assets Over $5,000,000

6% and Safety

In two points the investor cannot afford to overlook. Six per cent coming without fail (our 32 years' record) twice a year. Your original investment always safe, and withdrawable at par value after one year.

These two points make our Full-paid 6% Certificates most comfortable and profitable investments. Money secure—income secure and regular—a paying investment that cannot help but be attractive to investors who want security and income and not speculation.

Write or call for our booklet, which gives most interesting figures.

OFFICERS AND DIRECTORS
President — W. D. WOOLWINE, Treasurer
J. M. ELLIOTT, Vice-President
THOMAS W. BANKS
C. H. WADE, Secretary
D. M. CUTHBERT, Loan Inspector

STATE MUTUAL
Building and Loan Assn.
722 South Spring St.

Republic Petroleum

Copy of Republic's first monthly magazine, "The Derrick," was mailed all Stockholders yesterday. It contains information of interest.

No. 2 well at Huntington Beach was found not entirely successful in its water shut-off last week and was immediately re-cemented. This well will again go through treatment during the coming week, and a big producer is expected.

No. 1 well at Huntington has been flowing steadily since July 5th, is one of the biggest wells of the field, and improvements are going forward daily. At its present rate of production it will return to the Company its entire cost within a few months' time.

As an idea of the Company's rapidly increasing production, June ran approximately 19,000 barrels, July 20,000 barrels, and August is estimated at 35,000 barrels. September should add No. 2 Huntington's production.

H. E. TETER & COMPANY
591 I. W. Hellman Bldg.,
Broadway 107—Home 60597

H. M. FERNALD & CO.
STOCK AND BOND BROKERS
STOCKS AND BONDS DEALT IN LOCAL ISSUES
SPECIAL ATTENTION MAIL ORDERS
SUITE 1050—CROCKER NAT'L BANK BLDG. L.A.

Readers' Want Ads are a service to readers. They are carefully classified and indexed. Thousands of people read them every day.

DAILY EASTERN CITRUS MARKETS

CITRUS FRUIT SHIPMENTS, SOUTHERN CALIFORNIA.

	Oranges	Lemons
August 24		
Total cars to date this season	92	13
Total cars to same date last season	55,000	9063
	27,495	7227

[EXCLUSIVE DISPATCHES.]

NEW YORK, Aug. 26.—Twenty-six cars of oranges, one mixed car, one car of grapefruit and three cars of lemons sold. Market is lower on oranges. Lemon market is doing better. Weather fair.

VALENCIAS—
Old Mission, Pur., CCC ... $5.90
Sunflower, MOD ... 5.25
Poppy, MOD ... 4.90
Glen Rosa, CCC ... 4.85
Statesower, CECA ... 4.05
R. Orchard, ABCo ... 3.45
Don Quixote, STx ... 2.50
Favorita, NOx ... 3.70
Linda, NOx ... 4.85
Colonel, ORx ... 5.55
Gold Bar, NOx ... 4.15
Juice-O, STx ... 3.45
Mayo, MCx ... 3.50
Rosemore, STx ... 4.75
Alphabetical, ORx ... 7.00
Bird Rocks, ORx ... 4.50
Pion, STx ... 3.30

VALENCIAS—
Gen. Washington, ORx ... 6.00
Dork, NOx ... 5.25
Old South Mountain, MCx ... 4.60
Tulip, MCx ... 4.00
12 Tornador, STx ... 4.40
Shamrock, NOx ... 5.60
Reliable, NOx ... 4.70
Bowman, ORx ... 5.45
Bird Rocks, ORx ... 5.15
Tenero Blue, TR ... 5.75
Tenero Red, TR ... 5.25
Golden Eagle, CCC ... 4.90
Over There, ABCo ... 4.05
Red ... 4.00
Alhambra, STx ... 3.60
Deltela, NOx ... 4.80
Valencia, NOx ... 5.45

VALENCIAS—
Prophet, NOx ... 3.75
Daily, NOx ... 4.90
Varsities, STx ... 3.50
La Habra, NOx ... 3.50
Old South Mountain, MCx ... 4.75
Sunland, STx ... 3.90
Rural Rocks, ORx ... 4.95
Whittier, STx ... 4.40
Quality, STx ... 4.75
Anaheim Glory, ... 6.25
... 5.10
... 4.90
... 5.20
... 4.60
... 6.95
... 5.50
... 6.75
Alphabetical, ORx ... 7.00
Quality ... .05

VALENCIAS—
Colonel, ORx ... 5.15

LEMONS—
Athlete, SAx ... 2.55
Sunkist, SPx ... 3.70
Mill Crest, ORx ... 2.55
Seaside Ball, SAx ... 1.50
Lemon Hgts, ORx ... 4.20
Evergreen, ORx ... 1.90

GRAPEFRUIT—
Quality, STx ... 3.90
(Half Boxes) ...
Judge ... 4.10
Good Taste ... 1.50
Good Taste ... 1.70

TANGERINES—
Quality ... .05

BOSTON, Aug. 25.—Eleven cars of Valencias sold. Market is unchanged.

VALENCIAS—
Index Sunkissed, MOD ... $4.45
Golden Harp ... 3.90
Sunkist, CCC ... 5.70
Carnival, NOx ... 5.00
Carmencita, NOx ... 4.45

VALENCIAS—
Verilop, STx ... 3.70
Parent, SAx ... 3.40
Viking, SPx ... 3.80
Mayo, MCx ... 4.90
Citrus Homes, ACOp ... 3.20

VALENCIAS—
Index Poppy, MOD ... 4.25
Sunkist, STx ... 4.25
Golden Gift, ORx ... 3.25
Mother Col., NOx ... 5.80
Home of Ramona, STx ... 5.40

VALENCIAS—
Columbia, NOx ... 4.10
Juice-O, STx ... 3.65
Altura, SEx ... 4.80
Sunkist, ... 5.45
Old South Mountain, MCx ... 4.40

PHILADELPHIA, Aug. 25.—Nine cars of Valencias and one car of lemons sold. Market is lower on Valencias. Lemon market is very dull.

VALENCIAS—
San Antonio Blue, BAOCo ... 5.35
Orchard, ... 5.20
Flora, STx ... 5.20
Altamont, STx ... 4.50
Red Shield, ACOx ... 4.35
Airship, FCx ... 4.15

VALENCIAS—
Orchid, FCx ... 3.20
Hector, ORx ... 4.20
Violet, DMx ... 5.10
Martha Washington, ... 4.20
San Antonio Red, BAOCo ... 3.80
... 4.80

VALENCIAS—
Advance, ORx ... 3.80
Overbay, ORx ... 3.40

LEMONS—
Athlete, SAx ... 2.60
Selecto, SAx ... 1.75
Basket Ball, SAx ... 2.00
El Primo, SAx ... 1.40

ST. LOUIS, Aug. 25.—Two cars of oranges and one car of lemons sold. Market is steady on both oranges and lemons.

VALENCIAS—
Glendora Heights, AOx ... $4.75

VALENCIAS—
Hewitt, STx ... 4.95
Evolution, ACOx ... 4.15

VALENCIAS—
Universal, STx ... 3.90

LEMONS—
Rough Diamonds, VCx ... 4.25

PITTSBURG, Aug. 25.—Two cars of oranges sold. Market is steady.

VALENCIAS—
Oxnard, ORx ... $3.25

VALENCIAS—
Bougrade, ORx ... 2.30

VALENCIAS—
Seaside, OXx ... 4.10

VALENCIAS—
Tick-Tock, ORx ... 3.90

Short Covering Brings Advance in Wheat Trade.

[EXCLUSIVE DISPATCH.]

CHICAGO, Aug. 26.—Considerable strength featured the late trade in wheat. Short covering was largely responsible for the advance. The announcement issued earlier in the day by the War Finance Corporation that it is encouraging export buying, but later when it was noticed that cotton prices advanced sharply owing to the passage of the Rural Credits bill more attention was paid to the activity of the corporation and shorts found it difficult to cover because of limited offerings in the pit. Wheat finished with gains of 2 to 2⅝ cents, corn was up ⅛ to ⅝ cents and oats ⅛ to ⅝ cents.

During the forepart of the session the wheat market exhibited little activity and prices moved within a narrow range. Later, however, there was a bigger buying by Updike and locals but the offerings were liberal and there also was selling credited to northwestern houses. The commission selling forced values to below the previous finish. Offers were of a bullish disposition but they exercised disappointment in the absence of any market bet to advance on the receipt of news from Washington that the War Finance Corporation announced a revised estimate of the export movement of 14,500,000 bushels wheat were approximately completion. Exporters were again after wheat but they did not show any bids for September price, c.i.f. Buffalo or Georgian Bay. The demand for cash basis ⅝ cent better rate and no early business was done in other kinds.

Corn prices failed to fluctuate much in either section. Like in wheat trade was of minor importance. Early in the day there was selling of September against purchases of December and cash interest and this served to place the two months on an even basis.

Oats trade was dull and narrow, with prices ruling lower after opening fractionally higher. They did not broaden as much as expected and a little selling pressure was exerted due to the possibility that the operation of new crop oats. Freight rates will be unfavorable to holders of the grain in store.

Cash sales reported: No. 2 mixed at 1.00, No. 3 at 97 to 97½.

	High.	Low.	Close.
Wheat—			
September	1.18¾	1.16¾	1.17¾
December	1.19¾	1.22	1.18¾
May	1.23¾	1.20¾	1.22¾
Corn—			
September	.54¾	.54¾	.53¾
December	.57	.54¾	.55¾
May	.58	.56¾	.57¾
Oats—			
September	.34¾	.34¾	.33¾
December	.37¾	.37¾	.37¾
May	.41¾	.41¾	.40¾

WINNIPEG WHEAT.

	High.	Low.	Close.
October	1.39	1.41¾	1.39
December	1.32	1.34¾	1.32

AUGUST BARLEY HAS CONSIDERABLE DROP.

August barley had a considerable fall on the local grain exchange today, at the close of the session it had fallen off 3½ cents a ton from the level set on Wednesday. October and December barley underwent, however, remained practically unchanged in their general prices averages. Minor fluctuations were apparent in the mile ings of 25 cents a ton losses registered by September and October shipments and a gain of 12c on the amount made by November deliveries. The total number of grain shipments received in the Los Angeles yards yesterday amounted to 49 carloads, of which 11 were barley.

DAILY BOARD QUOTATIONS.

Arrivals—Wheat, 2; barley, 2; corn, 2; oats, 10; cotton seed products, 2; poultry feed, 1; total, 49. Hay, 14.

BARLEY—100 TONS, FUTURES.

	Bid.	Asked.
August	$1.26	$1.30
September	1.21	1.30
October	1.22	1.30
December	1.27	1.36

MILO MAIZE—100-TON LOTS, FUTURES.

	Bid.	Asked.
September	$1.67	$1.70
October	1.45	1.60
November	1.41	1.51

COTTON MARKET HAS GREAT BUYING BOOM.

[EXCLUSIVE DISPATCH.]

NEW YORK, Aug. 26.—The cotton market showed continued strength today, with October selling up to 19.20 cents and December to 18.04 cents, or about 90 to 100 points above last nights closing figures.

No fresh news feature was connected with the advance, but the buying movement appeared to be gaining headway as the day progressed by reiterated reports of a firm spot situation.

	Open.	High.	Low.	Close.	Previous close.
January	14.75	15.43	14.66	15.37	14.35
March	14.89	15.47	14.78	15.42	14.47
May	14.90	15.46	14.88	15.43	14.75
July	14.97	15.55	14.94	15.50	14.78
October	14.00	14.71	14.00	14.71	13.75
December	14.15	15.20	14.22	14.98	14.12
Spot	14.72	15.40	14.60	15.32	14.52
New Orleans close				15.00	14.15
January	14.85	15.10	14.44	15.05	14.34
May	14.64	15.17	14.58	15.15	14.42
July	14.80	15.30	14.92	14.68	15.80
December	14.25	15.06	14.20	14.91	14.10

CALIFORNIA HIDE MARKET.

Quotations furnished by California Hide Corporation for stock delivered to their warehouse at 1900 Santa Fe avenue. Receipts from the interior for the twenty-four hours ended at 10 a.m. yesterday were: 247 pieces.

Green salted hides—No. 1 steers, 7 per lb.; No. 1 cows, 6 per lb.; No. 1 bulls, 5 per lb.; No. 2 hides, 1½ less per lb.; grubby hides, 1½ less per lb.; kosher hides, 2 less per lb.; No. 1 horse hides, over 50 lbs., 1.75 each; No. 1 horse hides, 40 to 50 lbs., 1.25 each; No. 1 horse hides, 30 to 40 lbs., 75 each.

Green hides—No. 1 steers, 6½ per lb.; No. 1 cows, 5½ per lb.; No. 1 bulls, 4½ per lb.; No. 2 hides, 1½ less per lb.; kosher hides, 1 less per lb.

Calf skins and kip skins—No. 1 calf skins, under 15 lbs., 14 per lb.; No. 1 calf skins, 15 lbs., 10 per lb.; No. 1 kips, 15 to 25 lbs., 9 per lb.; No. 2 kips, 15 to 25 lbs., 8 per lb.; kosher skins, less per lb.; glues, 1 per lb.; slunks, 20@40 each.

Dry flint hides—No. 1 hides, 10 lbs. and up, 10 per lb.; No. 1 kips, 10 to 15 lbs., 11 per lb.; No. 1 calf skins, under 6 lbs., 11 per lb.; No. 2 hides and skins, 2 less per lb.; glue hides and skins, 2 per lb.

Pelts—Large, long wool, 40@70 each; medium, 20@40 each; short wool and shearlings, 10@20 each; lambs, 20@30 each; badly damaged and very small lambs, worthless.

Goat skins—No. 1 common, 10@30 each; No. 2, 5@10 each; badly damaged and small kids, worthless.

Tallow—No. 1 white and hard, 4¼ per lb.; No. 2 per lb.; No. 3, dark and greasy, 1@3 per lb.

Wool—According to quality and condition, 5 per lb. and up.

CALIFORNIA DRIED FRUIT.

[BY A. P. NIGHT WIRE.]

NEW YORK, Aug. 25.—Evaporated apples nominal. Prunes scarce and firmer; Californias, 5@16; Oregons, 8¼@17½. Apricots firm. Peaches steady. Raisins firm.

SAN FRANCISCO OIL STOCKS.

[BY A. P. NIGHT WIRE.]

SAN FRANCISCO, Aug. 25.—Claremont, $.75 asked; M. J. & M. & M. Con., 10 bid; Palmer Union, 2@3; San Francisco & McKittrick, 20.00 bid.

TRADING IS SLOW IN LOCAL PRODUCE.

GENERAL TREND OF MARKET IS WEAK BECAUSE OF HEAVY SUPPLIES ON HAND.

Yesterday morning's trading on the local produce market was slower than it has been at any time during the past two days. While there were few price changes, the general trend of the market was weak partly because of very heavy supplies of local farm products and partly also because of conservative buying.

Apples continued their downward trend. Gravensteins weakening about 10 cents a box on the average. Alexanders from Sebastopol are arriving in fair quantities and sell at about the same figure as the Gravensteins. Other early different varieties are still heavy and are a decided drug on the market for forced stock.

The supply of watermelons still exceeds the demand and the stock is beginning to accumulate. Purchasing engines are not a very big factor in this market at present. Peaches are also in heavy offerings of homegrowns. Prices ruggel to about the same levels this morning, the bulk of the sales being made at 4 cents a pound with a few sales of the best melons at 1¼ cents. Poor and inferior melons were hard to move at any price. Chattanooga Tom melons are continuing to follow the general trend of watermelons and sales are slow and the market dull.

Despite continuous drop in price on account of the heavy receipts and a poor demand, Black Hamburg sold mostly at 5 cents a pound and Thompson seedless grapes sold at 3 and 4 cents. It is small lots. A few Tokays sold at 10 cents a pound but the offerings of this variety are still light.

Bunched vegetables remain unchanged in price. The supplies are moderate and there is a steady demand so that the price is not subject to wide fluctuations.

DAILY MARKET REPORT.

These are the actual prices obtained yesterday by the Los Angeles wholesalers from their sales to retailers, peddlers, hotels, restaurants, institutions, etc., as compiled by the U. S. Bureau of Markets. Prices are f.o.b. on the walk:

APPLES—$ unboxed and 2 bushel sacks on sale at 8 a.m. Supplies liberal, movement slow, market weaker. New stock, mostly 40@50 per box; few, per bu. 50@$. few fancy, $@$. Shipping inquiry: 3 cars Gravensteins, mostly 2.25@2.50. Crabapples, mostly 1.25@1.50 per lug. Bellflowers, mostly 1.75@2 per lug. Demand moderate, market steady. Jonathans, Delicious, Rome Beauties, mostly $ per box. Kentucky Wonders, 4@5. mostly $ green pods, mostly $.

BERRIES—Supplies moderate, market steady. Per dozen baskets: Boysenberries, 85@$.

CABBAGE—Supplies light, market steady. Per flat crate, 2.25@2.50.

CANTALOUPES—Supplies very heavy. Demand and movement moderate, market weak. Locals, mostly, No. 1, per lug, mostly 60@75; few boat, 1.00; No. 2, 40@50.

CORN—Supplies moderate, movement moderate, market steady. Locals, per lug, wide range in quality, mostly 50@75.

CUCUMBERS—Supplies liberal, movement slow, market steady. Locals, per lug, mostly 25@40. Pickles, mostly 1.00@1.75 per lug, according to size and quality.

EGGPLANT—Supplies liberal. Demand moderate, market firm, 2@4 per lb.

FIGS—Supplies light, market weaker, prices firm. Locals, per lug, mostly 1.00@1.50. Mostly 1.25@1.50; flats, 60@75.

GRAPES—Supplies liberal. Movement slow, market weaker. Wide range in quality. Muscats 40@$, Malagas, 40@$, mostly $; Tokays, few sales 1.50@2.50; Emperors, 50@$ per lb.; black varieties, $@$.

GRAPEFRUIT—Supplies liberal, movement moderate, market steady. Locals, packed boxes, mostly per box, mostly 2.00@2.50, mostly 2.50 special packed boxes, 3.00@3.75.

LEMONS—Supplies liberal. Demand moderate, market weak. Locals, packed boxes, mostly per box, 4.75@6.00; market stock, mostly 3.00@3.50. Mostly 3.50 per box.

LETTUCE—Supplies light, movement slow, market steady. Local, field crates, mostly 80@1.00; per crate, 75. Lugs, 1.15 per crate.

LIMA BEANS—Supplies moderate, movement moderate, market steady, mostly 4@5 per lb.

ONIONS—Arrivals past 24 hours, 5 cars Californias, 2 unloaded and 2 to come on track at 8 a.m. Supplies moderate, movement slow, market steady. Stockton: White Globes, packed per sack, 2.50. Old stock: Browns, 1.25@1.75. Locals: Whites, 2.25@2.50 per crate. Reds, Whites, 90@1.00 per lug.

ORANGES—Supplies moderate. Demand and sale, market steady. Valencias, best brands, all sizes, mostly 5.00@5.50; market pack, 3.00@4.50; navels, 1.00@1.50, or about 90 to 100 points above last nights closing figures.

No fresh news feature was connected with the advance, but the buying movement appeared to be gaining headway as the day progressed by reiterated reports of a firm spot situation.

PEACHES—Arrivals past 24 hours, 1 car California. Supplies liberal, demand moderate, market slightly stronger. Freestones, mostly 90@1.10, few fancy, 1.20@1.30; cooper, 60@75; Clings, few fancy, 1.10@1.25.

PEPPERS—Supplies heavy, market steady. Locals: Bells, per lug mostly 60@80; fancy, 1.10 per lug; Chilis, $@$ per lb.

PLUMS—Supplies moderate, movement slow, market dull. Satsumas, 40@; Wickson and Kelseys, 40@; Japanese, 4 per lb. Prunes, various varieties, 3@5 per lb, according to quality.

POTATOES—Arrivals past 24 hours, 24 cars California; 2 cars diverted; 20 unloaded and 6 broken cars on track at 8 a.m. Supplies heavy. Demand and movement light, market weak. New stock, mostly 150@1.60 per lug; White Rose, No. 1 sacked, per cwt., mostly 1.25@2.50. Reds, per cwt., mostly 1.25@2.50. Stocktons: Burbanks, 2.50@2.75; few sales small lots high as 3.00.

QUINCES—Supplies moderate, demand light, market steady. Per lug, 90@1.00.

RADISHES—Supplies light, market steady, mostly 15@20 per 100 bunches.

SWEET POTATOES—Supplies moderate, movement moderate, market weaker. Locals, mostly, No. 1, 1.50@2.00; No. 2, 50@1.00.

TOMATOES—Supplies moderate. Demand and movement very slow, market steady. Locals, No. 1, per lug, mostly 60@75; few boat, 1.00; No. 2, 40@50.

TURNIPS—Supplies moderate, market steady. Per dozen bunches, 35@40.

WATERMELONS—Supplies very heavy. Demand slow, market weaker. Locals: Klondikes, 1@1¼; mostly 1½; few, 2. Stocktons: ¾ per lb. Rounds, mostly 50 per lug.

OKRA—Supplies light, market steady, 8@10 per lb.

PEAS—Supplies light, market firm; fancy, 14@15 per lb.

POULTRY PRICES TO PRODUCERS.

Hens, 5 lbs. and under, per lb. ... $ .24
Hens, over 5 lbs. and up to 5½ lbs., each, $ .24
Hens, 5½ lbs. and up each, per lb. ... .24
Hens, colored, 4 lbs. and up each, per lb. ... .28
Fryers, 1½ to 2 lbs. each, per lb. ... .33
Broilers, 1¼ to 1½ lbs. each, per lb. ... .33
Fryers, 2½ to 3 lbs., per lb. ... .32
Roasters, soft bone, over 5 lbs. and up, per lb. ... .30
Stags, per lb. ... .20
Old Cocks, per lb. ... .16
Ducklings, Pekings, 5½ lbs. and up, per lb. ... .25
Ducklings, other than Pekings, 3½ lbs. and up, per lb. ... .25
Young tom turkeys, 18 lbs. and up each, per lb. ... .25
Young tom turkeys, dressed, 12 lbs. and up each, per lb. ... .50
Hen turkeys, 8 lbs. and up each, per lb. ... .35
Hen turkeys, dressed, 7 lbs. and up each, per lb. ... .40
Old cocks, per lb. ... .44
Old tom turkeys, dressed, per lb. ... .40
Squabs, 9 lbs. per doz. and under, per lb. ... .47
Squabs, over 9 lbs. and up per doz. lb. ... .47
Belgian hares, 2 to 3½ lbs. each, per lb. ... .14
Belgian hares, 3½ to 5 lbs. ... .11
Belgian hares, old, per lb. ... .08

FINANCIAL.

OFFICE OF THE TIMES.
Los Angeles, Aug. 26, 1921.

Bank clearings yesterday were $10,415,185.15, a decrease of $2,774,681.01, as compared with corresponding day in 1920.

	1921.	1920.	1919.
M'day	$12,052,959.97	$13,041,952.44	$6,811,324.29
T'day	11,406,808.55	13,894,904.30	8,958,242.95
W'day	11,196,821.46	11,849,162.05	5,911,060.98
Th'day	10,415,185.15	13,180,806.16	7,160,247.26

LOCAL STOCK EXCHANGE.

[Following were the closing prices and sales, as posted yesterday at the Stock Exchange Building.]

BANK LIST.

	Bid.	Asked.
California Bank	$185.00	$200.00
Citizens' National Bank	260.00	...
Commercial National	190.00	210.00
Farmers' & Merchants' Nat.	505.00	515.00
First National	422.00	430.00
Guaranty Tr. & Sav.	...	205.00
Merchants National	175.00	200.00
Security Tr. & Sav. Bank	300.00	315.00
Union Bank & Trust Co.	120.00	130.00
U. S. National Bank	...	175.00

BOND LIST.
(With Accrued Interest.)

	Bid.	Asked.
Associated Oil	99½	...
California Pac.	40	...
Carson Finer & W. Co.	99¼	100
Consumnes Water Co.	97½	...
Edison El. Co. 1st R.	99¾	...
Home Telephone Co.	90	90
Home Tel. Co. 1st Reg.	75¼	...
Hunsteck Pipe Line	...	80
Los Angeles Ry. Co.	97	...
Los Angeles Railway Co.	77	73¼
Pac. L. R. Corp. 5s	99	...
Mission Trans. & R. Co.	...	100
Pac. & Mt. Lowe Ry.	60	...
Natomas Co. of Cal.	41	45
Pac. Electric Ry. Co.	81¼	...
Pac. Light & Power Co.	80	...
Pac. L. & P. Gtd.	82	...
Palmer Union Oil	60	...
Pasadena Home T. & T. Co.	80	...
Sta. Mon. Bay H. T. Co.	82	82
S. Cal. Edison Gen. Mtg.	84	85
S. Cal. Ed. Gen. & R. Mtg.	85¾	86¼
Union Oil Co.	69	70
Union Transportation Co.	90¾	97¼
U. S. Long D. T. & T. Co.	68	72

INDUSTRIAL LIST.

	Bid.	Asked.
Cal. Delta Farms	$ 80.00	...
Cal. Packing com.	99.75	$ 60.75
Coma. Realty Co.	10.00	...
Globe Gr. & Mill pfd.	85.00	...
Globe Gr. & Mill Co.	48.50	51.00
Goodyear T. & R. pfd.	98.00	99.00
Goodyear Textile Mills	60.00	61.50
Hamilton C. & S. Co.	34.00	38.00
Home Service Co.	24.00	32.50
L. A. Athletic Club	9.00	...
L. A. Brewing Co.	18.00	...
L. A. Gas & Elec. pfd.	84.00	...
L. A. Investment Co.	9.00	...
Occidental Life	126.00	...
Pacific Mutual Life	125.00	...
S. Joaquin L. & P. pfd.	71.00	72.00
S. Joaquin L. & P. com.	13.25	...
S. Monica R. B. pfd.	90.00	...
S. Cal. Edison pfd.	100.00	...
S. Cal. Edison com.	92.00	...
S. Counties Gas pfd.	90.00	...
San Dreg Co.	3.00	3.00
Union Sugar Co.	17.00	20.00

OIL LIST.

	Bid.	Asked.
Amalgamated Oil	$ 68.00	$ 69.00
American Creda Oil	.08	.11
Associated Oil	96.50	97.50
Brookshire Oil	.50	...
Central	.90	...
Continental Oil	.12	.13
Fullerton Oil	...	3.50
Gen. Pet. pfd.	86.00	...
General Petroleum com.	73.25	79.37½
Jade Oil Co.	.14½	.15
Lake View No. 2	...	.11
Mascot Oil Co.	1.07	1.20
Midway Northern	.50	.55
Mt. Diablo	.06	.07
National Pacific Oil Co.	.07	.08
Pier 7 Prop. P. Co.	...	.08
Palmer Union pfd.	...	.08
Palmer Union com.	...	.08
Republic Pet.	.14	.20
Republic Pet. Co.	97½	98
Rice Ranch Co.	...	1.15
Shell	128.00	134.00
Union Oil of Del.	15.25½	15.50
United Oil Co.	.40	.41
Victor Oil Co.	...	.42
West Coast pfd.	90.00	...
White Star Oil Co.	.04½	.05

MINING LIST.

	Bid.	Asked.
Oatman District—		
Arizona Tom Reed	.01¾	.06
Arg. Mines	.04	...
Big Jim	.01¾	.02
Black Range	.02¾	...
Boundary Cone	...	.02
Gold Dust	.05	.15
Gold Ore	.01¾	.02¾
Lexington Arizona Mining	.04½	...
Lucky Boy	.01¾	.02¾
Mello Mining	.02¾	.03
Oatman United	.02¾	.03
Sunnyside	.04	.05
Tonopah	.09	...
Tom Reed	.07	...
United American	.19	...
United Eastern	2.17½	2.15
Other Districts—		
Boss Gold Mining	.02	.05
Cons. Mines	.01	...
Nevada Mining	4.00	4.25
Natomas Co.	5.00	...
Oro Amigo	.01	.03
Richmond	.09	.10
Virginia Louise	.10¾	.11
Yellow Pine	.80	...

SALES.

Morning Session: 1000 Big Jim Cons. Mining at .01¾; 50 General Petroleum at 73.75; 50 do. at 73.50; 10 do. at 73.00; 10 do. at 73.50; 1000 do. at 73.00; 2000 Gold Ore Mining at .03; 1000 do. at .04; 2000 do. at .05; 5 $1000 1st Lib. Loan 3½s, 1917, at 97.30; 5 $50 do. at 97.30; 1 $1000 2nd Lib. Cnd. 4¼s, 1918, at 97.60; 1 $100 do. at 97.58; 1 $50 do. at 97.58; 19 $100 3rd Lib. Loan 4¼s, 1918, at 91.72; $50 do. at 91.72; 2 $1000 do. at 91.74; 2 $50 do. at 91.74; 2 4¼s at 87.70; 3 $100 do. at 87.70; 1 $5000 do. at 87.68; 22 $100 Victory 4¾s at 98.58; 200 L. A. Investment Co. at .50; 400 do. at .52; 50 Mt. Diablo at .06; 100 do. at .08; 1000 Oatman United at .04; 400 Republic Pet. Co. at 98.25; 100 do. at 98.50; 1 do. at 92.00; 10 do. at 92.00; 20 do. at 92.00; 10 do. at 92.00; 10 do. at 92.00; 50 do. at 92.00; 10 Tom Reed at .07; 1000 Eastern at 2.15; 500 do. at 2.20; 400 do. at 2.17½; 1000 United Oil at .40; 1000 do. at .40; 10 United Oil at 1.25; 100 do. at 1.22.50; 10 do. at 1.23.50; 2 do. at 1.25.50; 1000 Bullion Oil at .05; 1000 do. at 15.37½; 50 do. at 15.37½; 20 do. at 15.50; 1000 Virginia Louise at .11.

Afternoon Sales: 2000 Big Jim Gold Mining at .02; 50 General Petroleum at 73.50; 50 Solano com. at 90.50; 50 Union Oil at 15.37½; 1000 Utility Oil of Del. at 15.50; 1000 United Oil at .40.

United Securities: 2000 Huntington Midway at .10; 1000 Sandburg at .10; 1000 do. at .10.

MINING QUOTATIONS IN SALT LAKE CITY.

[EXCLUSIVE DISPATCH.]

SALT LAKE, Aug. 26.—Closing quotations:

	Close.		Close.
Big Hill	.04	Monroe	.10
Boston Ely	.10	Mich. Utah	.03½
Bingham Caleva	.07	Nevada	.01
Central Eureka	.03	North Standard	.06
Columbus Rexall	.18	Nicholas Tin Con.	.10
Colo. Con.	.01¾	O. K. Silver	.05
Crown Point	.02	Onondago	.09½
Daly	2.50	Phillips	.22
Daly West	3.00	Prince Con.	.19½
Deminion Con.	.01	South Standard	.14½
Emma Silver	.01	Sells	.04
Emerald	.08	S. K. Coal	1.10
Eureka Mines	.04½	S. K. Con.	.03
East Antelope	.01	Sioux Mines	.01
Eureka Lilly	.09¾	South Rexie	.35
Eureka Bullion	.05	Silver Shield	.07
Gold Chain	.05	S. Iron Blossom	.02
Grand Central	.28	Tecoma	.03
Grant Western	.03	Tintic Central	.01
Galena	.02	Tintic Standard	2.20
Iron Blossom	.20	Tintic Delaware	.02
Indian Queen	.03½	Uncle Sam	.01
Iron King	.11	Utah Con.	.01
Judge M. & S.	3.00	Union Chief	.01
King David	.01¾	Victor Mining	.05
Kono	.01¾	Whitrield	.00½
Kennebec	.07	West Toledo	.00½
Lehi Tintic	.02	Wilbur Mining	2.22
Leonora	.02	Yankee Con.	.03
Logger	.01¾	Zuma	.06

CLOSING PRICES OF GOVERNMENT BON

CLASSIFIED INDEX.

	Page
LOST AND FOUND	12
SPECIAL NOTICES—Miscellaneous	12
PERSONALS—Business	12
BUSINESS ANNOUNCEMENTS	12
EDUCATIONAL	12
WANTED—Help, Male	12
WANTED—Help, Female	12
WANTED—Help, Male and Female	12
WANTED—Agents and Canvassers	12
EMPLOYMENT AGENCIES	12
WANTED—Situations, Male	12
WANTED—Situations, Female	12
WANTED—Situations, Male, Female	12
WANTED—To Rent	12
TO LET—Rooms	12
TO LET—Flats	12
MOVING, TRANSFER, STORAGE	13
TO LET—Apartments	13
TO LET—Houses	13
TO LET—Country and Suburban Homes	13
TO LET—Beach Property	13
TO LET—Stores, Offices, Etc.	13-14
With Furniture and Lease For Sale, Rent, Furniture	14
MUSICAL INSTRUMENTS	14
MACHINERY	14
FOR SALE—Miscellaneous	14
WANTED—Miscellaneous	14
SPECIAL NOTICES—All Sorts	14
AUTOMOBILES—Miscellaneous	14
HORSES, MULES, CATTLE, ETC.	14-15
POULTRY, PET STOCK, SUPPLIES	15
BUILDING MATERIAL	15
HOLLYWOOD—Miscellaneous	15-16
GLENDALE—Miscellaneous	16
PASADENA—Miscellaneous	16
SOUTH PASADENA—Miscellaneous	16
APARTMENT HOUSE PROPERTY	16
BUSINESS PROPERTY	16
INDUSTRIAL PROPERTY	16
INCOME PROPERTY	16
SUBURBAN PROPERTY	16
RESORT PROPERTY	16
COUNTRY PROPERTY	16
MOUNTAIN AND CANYON PROPERTY	16
MISCELLANEOUS PROPERTY	16
GOVERNMENT LANDS	16
OIL PROPERTY	16
PROPERTY WANTED	16-17
REAL ESTATE—Miscellaneous	17
WANTED—Exchange Real Estate	17
FOR EXCHANGE—Real Estate	17
MONEY TO LOAN	17
MONEY WANTED	17
MORTGAGES, TRUST DEEDS	17
STOCKS AND BONDS	17
STREET IMPROVEMENT BONDS	17
WILLS AND MINING	17
HOTELS AND ROOMING HOUSES	17
APARTMENT HOUSES, FURNISHED	17
BUSINESS OPPORTUNITIES—All Kinds	17
PARTNERS WANTED	17
MISSING CHATTELS WANTED	17
LEGAL NOTICES—All Kinds	17
TOO LATE TO CLASSIFY	17-18

CLASSIFIED RATES.

(Effective October 1, 1920.)

Minimum space, 2 lines of 12 words. 25 cents a line each Sunday. 15 cents daily, 3 days for 40c. 10 cents daily, 6 days for 50c. 5 cents daily, 30 days for $1.50. 20 consecutive times, $4.20 a line for the month (30 days). For all classifications except those listed below.

"Situations Wanted" advertisements, 14c a line daily and Sunday; minimum charge 28c; 12c a line 6 or more consecutive insertions for the subscriber. "Carpenter, Painter, Paperhanger" advertisements, 5c a line daily and Sunday; minimum charge 10c; 4c a line 6 or more consecutive insertions for the subscriber. "Situations Wanted, Female" advertisements, 5c a line daily and Sunday; minimum charge 10c; 4c a line 6 or more consecutive insertions for the subscriber. "Rooms to Rent" advertisements, 5c a line daily and Sunday; minimum charge 10c; 4c a line 6 or more consecutive insertions for the subscriber. "Rooms and Board Wanted" advertisements, 5c a line daily and Sunday; minimum charge 10c; 4c a line 6 or more consecutive insertions for the subscriber. "Rooms and Board" advertisements, 5c a line daily and Sunday; minimum charge 10c; 4c a line 6 or more consecutive insertions for the subscriber. "Lost and Found" advertisements, 5c a line daily and Sunday; minimum charge 10c; 4c a line 6 or more consecutive insertions for the subscriber. "Personals" advertisements, 5c a line daily and Sunday; minimum charge 10c; 4c a line 6 or more consecutive insertions for the subscriber. "Miscellaneous" advertisements, 5c a line daily and Sunday; minimum charge 10c; 4c a line 6 or more consecutive insertions for the subscriber. "Business Announcements" advertisements, 5c a line daily and Sunday; minimum charge 10c; 4c a line 6 or more consecutive insertions for the subscriber. "Educational" advertisements, 5c a line daily and Sunday; minimum charge 10c; 4c a line 6 or more consecutive insertions for the subscriber. "Wanted—Help, Male" advertisements, 5c a line daily and Sunday; minimum charge 10c; 4c a line 6 or more consecutive insertions for the subscriber. "Wanted—Help, Female" advertisements, 5c a line daily and Sunday; minimum charge 10c; 4c a line 6 or more consecutive insertions for the subscriber. "Wanted—Help, Male and Female" advertisements, 5c a line daily and Sunday; minimum charge 10c; 4c a line 6 or more consecutive insertions for the subscriber. "Wanted—Agents and Canvassers" advertisements, 5c a line daily and Sunday; minimum charge 10c; 4c a line 6 or more consecutive insertions for the subscriber. "Employment Agencies" advertisements, 5c a line daily and Sunday; minimum charge 10c; 4c a line 6 or more consecutive insertions for the subscriber. "Wanted—Situations, Male" advertisements, 5c a line daily and Sunday; minimum charge 10c; 4c a line 6 or more consecutive insertions for the subscriber. "Wanted—Situations, Female" advertisements, 5c a line daily and Sunday; minimum charge 10c; 4c a line 6 or more consecutive insertions for the subscriber. "Wanted—Situations, Male, Female" advertisements, 5c a line daily and Sunday; minimum charge 10c; 4c a line 6 or more consecutive insertions for the subscriber. "Wanted—To Rent" advertisements, 5c a line daily and Sunday; minimum charge 10c; 4c a line 6 or more consecutive insertions for the subscriber. "To Let—Rooms" advertisements, 5c a line daily and Sunday; minimum charge 10c; 4c a line 6 or more consecutive insertions for the subscriber. "To Let—Flats" advertisements, 5c a line daily and Sunday; minimum charge 10c; 4c a line 6 or more consecutive insertions for the subscriber. "Moving, Transfer, Storage" advertisements, 5c a line daily and Sunday; minimum charge 10c; 4c a line 6 or more consecutive insertions for the subscriber. "To Let—Apartments" advertisements, 5c a line daily and Sunday; minimum charge 10c; 4c a line 6 or more consecutive insertions for the subscriber. "To Let—Houses" advertisements, 5c a line daily and Sunday; minimum charge 10c; 4c a line 6 or more consecutive insertions for the subscriber. "To Let—Country and Suburban Homes" advertisements, 5c a line daily and Sunday; minimum charge 10c; 4c a line 6 or more consecutive insertions for the subscriber. "To Let—Beach Property" advertisements, 5c a line daily and Sunday; minimum charge 10c; 4c a line 6 or more consecutive insertions for the subscriber. "To Let—Stores, Offices, Etc." advertisements, 5c a line daily and Sunday; minimum charge 10c; 4c a line 6 or more consecutive insertions for the subscriber. "To Let—Flats, Apartments, Houses, With Furniture and Lease For Sale, Rent, Furniture" advertisements, 5c a line daily and Sunday; minimum charge 10c; 4c a line 6 or more consecutive insertions for the subscriber. "Musical Instruments" advertisements, 5c a line daily and Sunday; minimum charge 10c; 4c a line 6 or more consecutive insertions for the subscriber. "Machinery" advertisements, 5c a line daily and Sunday; minimum charge 10c; 4c a line 6 or more consecutive insertions for the subscriber. "For Sale—Miscellaneous" advertisements, 5c a line daily and Sunday; minimum charge 10c; 4c a line 6 or more consecutive insertions for the subscriber. "Wanted—Miscellaneous" advertisements, 5c a line daily and Sunday; minimum charge 10c; 4c a line 6 or more consecutive insertions for the subscriber. "Special Notices—All Sorts" advertisements, 5c a line daily and Sunday; minimum charge 10c; 4c a line 6 or more consecutive insertions for the subscriber. "Automobiles—Miscellaneous" advertisements, 5c a line daily and Sunday; minimum charge 10c; 4c a line 6 or more consecutive insertions for the subscriber. "Horses, Mules, Cattle, Etc." advertisements, 5c a line daily and Sunday; minimum charge 10c; 4c a line 6 or more consecutive insertions for the subscriber. "Poultry, Pet Stock, Supplies" advertisements, 5c a line daily and Sunday; minimum charge 10c; 4c a line 6 or more consecutive insertions for the subscriber. "Building Material" advertisements, 5c a line daily and Sunday; minimum charge 10c; 4c a line 6 or more consecutive insertions for the subscriber. "Hollywood—Miscellaneous" advertisements, 5c a line daily and Sunday; minimum charge 10c; 4c a line 6 or more consecutive insertions for the subscriber. "Glendale—Miscellaneous" advertisements, 5c a line daily and Sunday; minimum charge 10c; 4c a line 6 or more consecutive insertions for the subscriber. "Pasadena—Miscellaneous" advertisements, 5c a line daily and Sunday; minimum charge 10c; 4c a line 6 or more consecutive insertions for the subscriber. "South Pasadena—Miscellaneous" advertisements, 5c a line daily and Sunday; minimum charge 10c; 4c a line 6 or more consecutive insertions for the subscriber. "Apartment House Property" advertisements, 5c a line daily and Sunday; minimum charge 10c; 4c a line 6 or more consecutive insertions for the subscriber. "Business Property" advertisements, 5c a line daily and Sunday; minimum charge 10c; 4c a line 6 or more consecutive insertions for the subscriber. "Industrial Property" advertisements, 5c a line daily and Sunday; minimum charge 10c; 4c a line 6 or more consecutive insertions for the subscriber. "Income Property" advertisements, 5c a line daily and Sunday; minimum charge 10c; 4c a line 6 or more consecutive insertions for the subscriber. "Suburban Property" advertisements, 5c a line daily and Sunday; minimum charge 10c; 4c a line 6 or more consecutive insertions for the subscriber. "Resort Property" advertisements, 5c a line daily and Sunday; minimum charge 10c; 4c a line 6 or more consecutive insertions for the subscriber. "Country Property" advertisements, 5c a line daily and Sunday; minimum charge 10c; 4c a line 6 or more consecutive insertions for the subscriber. "Mountain and Canyon Property" advertisements, 5c a line daily and Sunday; minimum charge 10c; 4c a line 6 or more consecutive insertions for the subscriber. "Miscellaneous Property" advertisements, 5c a line daily and Sunday; minimum charge 10c; 4c a line 6 or more consecutive insertions for the subscriber. "Government Lands" advertisements, 5c a line daily and Sunday; minimum charge 10c; 4c a line 6 or more consecutive insertions for the subscriber. "Oil Property" advertisements, 5c a line daily and Sunday; minimum charge 10c; 4c a line 6 or more consecutive insertions for the subscriber. "Property Wanted" advertisements, 5c a line daily and Sunday; minimum charge 10c; 4c a line 6 or more consecutive insertions for the subscriber. "Real Estate—Miscellaneous" advertisements, 5c a line daily and Sunday; minimum charge 10c; 4c a line 6 or more consecutive insertions for the subscriber. "Wanted—Exchange Real Estate" advertisements, 5c a line daily and Sunday; minimum charge 10c; 4c a line 6 or more consecutive insertions for the subscriber. "For Exchange—Real Estate" advertisements, 5c a line daily and Sunday; minimum charge 10c; 4c a line 6 or more consecutive insertions for the subscriber. "Money to Loan" advertisements, 5c a line daily and Sunday; minimum charge 10c; 4c a line 6 or more consecutive insertions for the subscriber. "Money Wanted" advertisements, 5c a line daily and Sunday; minimum charge 10c; 4c a line 6 or more consecutive insertions for the subscriber. "Mortgages, Trust Deeds" advertisements, 5c a line daily and Sunday; minimum charge 10c; 4c a line 6 or more consecutive insertions for the subscriber. "Stocks and Bonds" advertisements, 5c a line daily and Sunday; minimum charge 10c; 4c a line 6 or more consecutive insertions for the subscriber. "Street Improvement Bonds" advertisements, 5c a line daily and Sunday; minimum charge 10c; 4c a line 6 or more consecutive insertions for the subscriber. "Wills and Mining" advertisements, 5c a line daily and Sunday; minimum charge 10c; 4c a line 6 or more consecutive insertions for the subscriber. "Hotels and Rooming Houses" advertisements, 5c a line daily and Sunday; minimum charge 10c; 4c a line 6 or more consecutive insertions for the subscriber. "Apartment Houses, Furnished" advertisements, 5c a line daily and Sunday; minimum charge 10c; 4c a line 6 or more consecutive insertions for the subscriber. "Business Opportunities—All Kinds" advertisements, 5c a line daily and Sunday; minimum charge 10c; 4c a line 6 or more consecutive insertions for the subscriber. "Partners Wanted" advertisements, 5c a line daily and Sunday; minimum charge 10c; 4c a line 6 or more consecutive insertions for the subscriber. "Missing Chattels Wanted" advertisements, 5c a line daily and Sunday; minimum charge 10c; 4c a line 6 or more consecutive insertions for the subscriber. "Legal Notices—All Kinds" advertisements, 5c a line daily and Sunday; minimum charge 10c; 4c a line 6 or more consecutive insertions for the subscriber. "Too Late to Classify" advertisements, 5c a line daily and Sunday; minimum charge 10c; 4c a line 6 or more consecutive insertions for the subscriber.

Copy for classifications under the heading of "Situations Wanted" will be accepted at the rate of 5 cents a line each day, Sunday included, for 6 consecutive insertions, if paid for in advance at the office of publication. Copy for "Rooms to Rent" and "Rooms and Board Wanted" will be accepted at the rate of 5 cents a line each day, Sunday included, for 6 consecutive insertions, if paid for in advance at the office of publication. Copy for "Lost and Found" will be accepted at the rate of 5 cents a line each day, Sunday included, for 6 consecutive insertions, if paid for in advance at the office of publication. Copy for "Personals" will be accepted at the rate of 5 cents a line each day, Sunday included, for 6 consecutive insertions, if paid for in advance at the office of publication. Copy for "Miscellaneous" will be accepted at the rate of 5 cents a line each day, Sunday included, for 6 consecutive insertions, if paid for in advance at the office of publication. Copy for "Business Announcements" will be accepted at the rate of 5 cents a line each day, Sunday included, for 6 consecutive insertions, if paid for in advance at the office of publication. Copy for "Educational" will be accepted at the rate of 5 cents a line each day, Sunday included, for 6 consecutive insertions, if paid for in advance at the office of publication. Copy for "Wanted—Help, Male" will be accepted at the rate of 5 cents a line each day, Sunday included, for 6 consecutive insertions, if paid for in advance at the office of publication. Copy for "Wanted—Help, Female" will be accepted at the rate of 5 cents a line each day, Sunday included, for 6 consecutive insertions, if paid for in advance at the office of publication. Copy for "Wanted—Help, Male and Female" will be accepted at the rate of 5 cents a line each day, Sunday included, for 6 consecutive insertions, if paid for in advance at the office of publication. Copy for "Wanted—Agents and Canvassers" will be accepted at the rate of 5 cents a line each day, Sunday included, for 6 consecutive insertions, if paid for in advance at the office of publication. Copy for "Employment Agencies" will be accepted at the rate of 5 cents a line each day, Sunday included, for 6 consecutive insertions, if paid for in advance at the office of publication. Copy for "Wanted—Situations, Male" will be accepted at the rate of 5 cents a line each day, Sunday included, for 6 consecutive insertions, if paid for in advance at the office of publication. Copy for "Wanted—Situations, Female" will be accepted at the rate of 5 cents a line each day, Sunday included, for 6 consecutive insertions, if paid for in advance at the office of publication. Copy for "Wanted—Situations, Male, Female" will be accepted at the rate of 5 cents a line each day, Sunday included, for 6 consecutive insertions, if paid for in advance at the office of publication. Copy for "Wanted—To Rent" will be accepted at the rate of 5 cents a line each day, Sunday included, for 6 consecutive insertions, if paid for in advance at the office of publication. Copy for "To Let—Rooms" will be accepted at the rate of 5 cents a line each day, Sunday included, for 6 consecutive insertions, if paid for in advance at the office of publication. Copy for "To Let—Flats" will be accepted at the rate of 5 cents a line each day, Sunday included, for 6 consecutive insertions, if paid for in advance at the office of publication. Copy for "Moving, Transfer, Storage" will be accepted at the rate of 5 cents a line each day, Sunday included, for 6 consecutive insertions, if paid for in advance at the office of publication. Copy for "To Let—Apartments" will be accepted at the rate of 5 cents a line each day, Sunday included, for 6 consecutive insertions, if paid for in advance at the office of publication. Copy for "To Let—Houses" will be accepted at the rate of 5 cents a line each day, Sunday included, for 6 consecutive insertions, if paid for in advance at the office of publication. Copy for "To Let—Country and Suburban Homes" will be accepted at the rate of 5 cents a line each day, Sunday included, for 6 consecutive insertions, if paid for in advance at the office of publication. Copy for "To Let—Beach Property" will be accepted at the rate of 5 cents a line each day, Sunday included, for 6 consecutive insertions, if paid for in advance at the office of publication. Copy for "To Let—Stores, Offices, Etc." will be accepted at the rate of 5 cents a line each day, Sunday included, for 6 consecutive insertions, if paid for in advance at the office of publication. Copy for "To Let—Flats, Apartments, Houses, With Furniture and Lease For Sale, Rent, Furniture" will be accepted at the rate of 5 cents a line each day, Sunday included, for 6 consecutive insertions, if paid for in advance at the office of publication. Copy for "Musical Instruments" will be accepted at the rate of 5 cents a line each day, Sunday included, for 6 consecutive insertions, if paid for in advance at the office of publication. Copy for "Machinery" will be accepted at the rate of 5 cents a line each day, Sunday included, for 6 consecutive insertions, if paid for in advance at the office of publication. Copy for "For Sale—Miscellaneous" will be accepted at the rate of 5 cents a line each day, Sunday included, for 6 consecutive insertions, if paid for in advance at the office of publication. Copy for "Wanted—Miscellaneous" will be accepted at the rate of 5 cents a line each day, Sunday included, for 6 consecutive insertions, if paid for in advance at the office of publication. Copy for "Special Notices—All Sorts" will be accepted at the rate of 5 cents a line each day, Sunday included, for 6 consecutive insertions, if paid for in advance at the office of publication. Copy for "Automobiles—Miscellaneous" will be accepted at the rate of 5 cents a line each day, Sunday included, for 6 consecutive insertions, if paid for in advance at the office of publication. Copy for "Horses, Mules, Cattle, Etc." will be accepted at the rate of 5 cents a line each day, Sunday included, for 6 consecutive insertions, if paid for in advance at the office of publication. Copy for "Poultry, Pet Stock, Supplies" will be accepted at the rate of 5 cents a line each day, Sunday included, for 6 consecutive insertions, if paid for in advance at the office of publication. Copy for "Building Material" will be accepted at the rate of 5 cents a line each day, Sunday included, for 6 consecutive insertions, if paid for in advance at the office of publication. Copy for "Hollywood—Miscellaneous" will be accepted at the rate of 5 cents a line each day, Sunday included, for 6 consecutive insertions, if paid for in advance at the office of publication. Copy for "Glendale—Miscellaneous" will be accepted at the rate of 5 cents a line each day, Sunday included, for 6 consecutive insertions, if paid for in advance at the office of publication. Copy for "Pasadena—Miscellaneous" will be accepted at the rate of 5 cents a line each day, Sunday included, for 6 consecutive insertions, if paid for in advance at the office of publication. Copy for "South Pasadena—Miscellaneous" will be accepted at the rate of 5 cents a line each day, Sunday included, for 6 consecutive insertions, if paid for in advance at the office of publication. Copy for "Apartment House Property" will be accepted at the rate of 5 cents a line each day, Sunday included, for 6 consecutive insertions, if paid for in advance at the office of publication. Copy for "Business Property" will be accepted at the rate of 5 cents a line each day, Sunday included, for 6 consecutive insertions, if paid for in advance at the office of publication. Copy for "Industrial Property" will be accepted at the rate of 5 cents a line each day, Sunday included, for 6 consecutive insertions, if paid for in advance at the office of publication. Copy for "Income Property" will be accepted at the rate of 5 cents a line each day, Sunday included, for 6 consecutive insertions, if paid for in advance at the office of publication. Copy for "Suburban Property" will be accepted at the rate of 5 cents a line each day, Sunday included, for 6 consecutive insertions, if paid for in advance at the office of publication. Copy for "Resort Property" will be accepted at the rate of 5 cents a line each day, Sunday included, for 6 consecutive insertions, if paid for in advance at the office of publication. Copy for "Country Property" will be accepted at the rate of 5 cents a line each day, Sunday included, for 6 consecutive insertions, if paid for in advance at the office of publication. Copy for "Mountain and Canyon Property" will be accepted at the rate of 5 cents a line each day, Sunday included, for 6 consecutive insertions, if paid for in advance at the office of publication. Copy for "Miscellaneous Property" will be accepted at the rate of 5 cents a line each day, Sunday included, for 6 consecutive insertions, if paid for in advance at the office of publication. Copy for "Government Lands" will be accepted at the rate of 5 cents a line each day, Sunday included, for 6 consecutive insertions, if paid for in advance at the office of publication. Copy for "Oil Property" will be accepted at the rate of 5 cents a line each day, Sunday included, for 6 consecutive insertions, if paid for in advance at the office of publication. Copy for "Property Wanted" will be accepted at the rate of 5 cents a line each day, Sunday included, for 6 consecutive insertions, if paid for in advance at the office of publication. Copy for "Real Estate—Miscellaneous" will be accepted at the rate of 5 cents a line each day, Sunday included, for 6 consecutive insertions, if paid for in advance at the office of publication. Copy for "Wanted—Exchange Real Estate" will be accepted at the rate of 5 cents a line each day, Sunday included, for 6 consecutive insertions, if paid for in advance at the office of publication. Copy for "For Exchange—Real Estate" will be accepted at the rate of 5 cents a line each day, Sunday included, for 6 consecutive insertions, if paid for in advance at the office of publication. Copy for "Money to Loan" will be accepted at the rate of 5 cents a line each day, Sunday included, for 6 consecutive insertions, if paid for in advance at the office of publication. Copy for "Money Wanted" will be accepted at the rate of 5 cents a line each day, Sunday included, for 6 consecutive insertions, if paid for in advance at the office of publication. Copy for "Mortgages, Trust Deeds" will be accepted at the rate of 5 cents a line each day, Sunday included, for 6 consecutive insertions, if paid for in advance at the office of publication. Copy for "Stocks and Bonds" will be accepted at the rate of 5 cents a line each day, Sunday included, for 6 consecutive insertions, if paid for in advance at the office of publication. Copy for "Street Improvement Bonds" will be accepted at the rate of 5 cents a line each day, Sunday included, for 6 consecutive insertions, if paid for in advance at the office of publication. Copy for "Wills and Mining" will be accepted at the rate of 5 cents a line each day, Sunday included, for 6 consecutive insertions, if paid for in advance at the office of publication. Copy for "Hotels and Rooming Houses" will be accepted at the rate of 5 cents a line each day, Sunday included, for 6 consecutive insertions, if paid for in advance at the office of publication. Copy for "Apartment Houses, Furnished" will be accepted at the rate of 5 cents a line each day, Sunday included, for 6 consecutive insertions, if paid for in advance at the office of publication. Copy for "Business Opportunities—All Kinds" will be accepted at the rate of 5 cents a line each day, Sunday included, for 6 consecutive insertions, if paid for in advance at the office of publication. Copy for "Partners Wanted" will be accepted at the rate of 5 cents a line each day, Sunday included, for 6 consecutive insertions, if paid for in advance at the office of publication. Copy for "Missing Chattels Wanted" will be accepted at the rate of 5 cents a line each day, Sunday included, for 6 consecutive insertions, if paid for in advance at the office of publication. Copy for "Legal Notices—All Kinds" will be accepted at the rate of 5 cents a line each day, Sunday included, for 6 consecutive insertions, if paid for in advance at the office of publication. Copy for "Too Late to Classify" will be accepted at the rate of 5 cents a line each day, Sunday included, for 6 consecutive insertions, if paid for in advance at the office of publication.

LOST AND FOUND.

LOST—
$5000 REWARD.
LOST IN PASADENA,
ALBERT E.
LADY'S EMBROIDERED HANDBAG.
Contained less than $75 in money; 2 diamond brooches, 1 diamond and ruby ring and one gent's wrist watch, with leather strap; also clasp with diamond set. Value of contents about $2500. Owner of sentiment connected with many articles of the brooches that belonged to deceased relative, will pay
$5000 CASH
FOR RETURN OF SAME.
ABSOLUTELY NO QUESTIONS ASKED.
Phone WILSHIRE 4572,
or COLORADO 1030.

LOST—In Venice Park, Sunday evening or north side east opposite Lexington Hotel, lady's evening purse containing sum of money, two gold rings, one silver, pair hook to match, one gold bracelet watch. Finder please return to 1000 Lexington Hotel, Venice, and receive reward. Phone Venice 1000.

LOST—Gold ring with single Tiffany set stone, either at Pantages or Majestic are car, Friday afternoon. Finder please return to 1000 Lexington Hotel, Venice, and receive reward. Phone Venice 1000.

LOST—Small

Los Angeles Daily Times.

WANTED—SITUATIONS. Male.

Farm and Garden.

WANTED—By young man, first-class gardener, married, no children, wishes to take care of place in exchange for furnished cottage; 11 references. A. ELKINS, 2631 Westlake ave.

WANTED—Reliable man desires place on private gardening estate; moderate wages; references. 1 YOUNGSTOWN PLACE, or address X, box 283, TIMES OFFICE.

WANTED—Chauffeur by young man, handy with tools; trustworthy; prefer steady position; 116 Ave. 20, E. WHITCOMB.

WANTED—Ex-Service man wants job driving truck or auto. 2228 E. 16TH. MRS. BRANCH.

WANTED—Young man wants work; ranch or estate. 2 years' experience. Address Y, box 274, TIMES BRANCH.

WANTED—18-year-old boy wants light work on ranch near Los Angeles. Write Harold Hall, 1207 Ave. 20.

WANTED—Positions with practical experience; 2 single men; will work. Address X, box 126, TIMES OFFICE.

House Servants, Caretakers.

WANTED—Steady position on gentleman's estate; experienced gardener; wife to cook; 3 in family. Address W, box 73, TIMES OFFICE.

WANTED—A good Japanese cook, desires position, private family, city or country; references. 1 English and Spanish. Address Z, box 270, TIMES OFFICE.

WANTED—By Japanese gardener, position in private garden; thoroughly experienced; references. Phone 74268. GEO. KATAMOTO.

WANTED—By experienced boy, position as houseman; thoroughly reliable; will go anywhere; wages no object. Address Z, box 187, TIMES OFFICE.

WANTED—By Japanese boy, position as cook in small family. Address Z, box 150, TIMES OFFICE.

WANTED—Position as cook and housework, with references, private family. 61074.

WANTED—Japanese couple want position as caretakers, gardener or chauffeur; city or country. Address X, box 71, TIMES OFFICE.

WANTED—Japanese couple want position as caretakers, gardener or chauffeur; city or country. Address X, box 231, TIMES BRANCH.

WANTED—By Japanese boy, position in private family; references. Phone 74268. GEO. KATAMOTO.

WANTED—By Japanese boy, position as houseman; thoroughly reliable; will go anywhere; wages no object. Address Z, box 187, TIMES OFFICE.

WANTED—By Japanese boy, position in small family; wages no object. Address Z, box 150, TIMES OFFICE.

WANTED—Position as cook and housework, with references, private family. 61074.

WANTED—Japanese couple want position as caretakers, gardener or chauffeur; city or country. Address X, box 71, TIMES OFFICE.

WANTED—Japanese couple want position as caretakers, gardener or chauffeur; city or country. Address X, box 231, TIMES BRANCH.

WANTED—By Japanese boy, position as houseman; thoroughly reliable; will go anywhere; wages no object. Address Z, box 187, TIMES OFFICE.

WANTED—By Japanese boy, position in small family; wages no object. Address Z, box 150, TIMES OFFICE.

WANTED—Position as cook and housework, with references, private family. 61074.

WANTED—Japanese couple want position as caretakers, gardener or chauffeur; city or country. Address X, box 71, TIMES OFFICE.

WANTED—Japanese couple want position as caretakers, gardener or chauffeur; city or country. Address X, box 231, TIMES BRANCH.

WANTED—By Japanese boy, position in private family; references. Phone 74268. GEO. KATAMOTO

TO LET—OR LEASE.

Stores and Shops.

TO LEASE — STOREROOM WITH BASEMENT AND LOADING DOCK; LOFTS OF ABOUT 5000 THOUSAND FEET ALSO LARGE OFFICES; PASSENGER AND FREIGHT ELEVATORS. KNICKERBOCKER BUILDING, 645 SOUTH OLIVE STREET, IN WEST SEVENTH STREET SHOPPING DISTRICT. SEE HARRY G. HENLEY, SOLE AGENT, 421 BROCKMAN BLDG. MAIN 8253.

FOR LEASE—
THREE NEW STORES, CLOSE IN.

Up to date, in the auto section. Rent very reasonable. Very attractive building. See Mr. Bridwell, with

R. C. MITCHELL COMPANY,
616 Trust & Savings Bank Bldg.
6881?. Spring at Sixth. M6817.

TO LET—Second-story loft, 45x125, 851-75 Maple ave.; ground and alley. Inquire CORNICE WORKS, 635 Maple ave.

TO LET—Also, 1310 E. 6th st. 1 ton from city postoffice. MAIN 8801 or SOUTH 1?.

FOR LEASE—Space for safety shaving machine and operator. 209 S. HILL st.

TO LET—Two-half of 2 store; excellent location, 1200 STREET, 11TH.

TO LET—Store room with basement, elevator. 622 E. 4TH. 81?76.

TO LET—Large grocery shop, good location, 1485 W. WASHINGTON.

TO LET—Large corner store, fixtures, light manufacturing, cheap rent. 800 E. FIRST.

Offices and Desk Space.

TO LEASE — Have several desirable business suitable for garages, stores, light manufacturing, on which owners will build to suit tenants; good rental terms. Leasing dept.

ASSOCIATED BUILDERS CO.,
BROADWAY 4?18
615 CHAPMAN BLDG.

TO LET—At lease, $150 per mo. 14 rooms, comprising entire second floor on one of the best corners in Pasadena; suitable for offices, rooms for someone to make good manor out of the proposition. If interested address MINUTE CLASS ?72? E. 4th Ave., Pasadena, P. O. A. 1 for appointment.

TO LET—Chairs, rent, land location, furniture at sacrifice, owing to other business. If you need business call, otherwise please keep out. No time to waste. 208 PFEFFERICK BLDG. 6th at Main.

TO LET—DESIRABLE GROUND FLOOR 20-foot store and flat, corner in The Times Branch Office at 615 S. Spring st. Apply on premises, 615 S. Spring st.

TO LET—Single office, $10; suites, $20, including heat, light, janitor service, elevator. Central convenient. 218 S. BROADWAY, Room 301.

TO LET—Well located office in Merchants Nat. Bank Bldg.; for up-to-date dentist; operating room with physician. Splendid light. 321 MERCHANTS NAT. BANK BLDG.

TO LET—Suitable outside office; 1 or 2 rooms; Citizens National Bldg.; use of phone, fee MR. HILL, 636 Citizens' Nat. Bank Bldg.

TO LET—Office and use of reception room for physician in suite. 315 MER. NAT. BANK BLDG. 6?00.

TO LET—4 desirable offices Broadway and Hall. Light, heat and janitor service furnished. Apply 636 HOLLYWOOD BLVD.

TO LET—New furnished offices, $10 up. Call at office of building. 200 LAMIE BLDG. Phone 6?85.

TO LET—ATTRACTIVE LUXURIOUSLY FURNISHED IN MAHOGANY. APPLY IN PERSON. 307 TITLE INSURANCE BLDG.

TO LET—Desk space, 336 FLEMING MUSICAL BLDG. Fine complete elevator.

TO LET—Desk space with telephone service. 307 CITIZENS' NAT'L BANK BLDG.

TO LET—Large desk, nice office, 1421 Arnold's, 256 S. Spring. Bank Bldg

AUTOMOBILES, Etc.—Miscls.

Touring Cars for Sale.

BARLEY & HELLMAN—
We have or have in a few days a kind of car for you to drive. 1000 S. GRAND AVE. Phone 10000.

GET IN AHEAD—
TELEPHONE 1000 TODAY
THE TIMES FIRST
DAY PHONE 10000
MERCER Roadster, 1923 S. Main.

CHANDLER, 1921, 7-pass. touring, overhauled and painted, Harvey-O'Day, 1324 S. Hope.

Touring Cars for Sale.

AMERICAN SIX—1921, 5-pass. touring, very little use, fully equipped for lighter car. 2737 SAN PEDRO.

AUBURN scout model, 6-pass., overhauled and painted, 1921.

AFTERNOON FOR SALE—
AUTO OWNERS, ATTENTION!
$400. DELIVERY
$400. 1 ton, 1921, Chevrolet truck, 1000 lbs. capacity, new license, low tension ignition, new VERMONT motor, new tires, new rubber, new paint, new top, new upholstering, looks like new, runs like new. See JACK THOMPSON, 1223 S. FIGUEROA.

4-CYLINDERS TOURING—
NEW PAINT, NEW TOP, NEW
4-5 MECHANICALLY PERFECT
WASHINGTON.

BUICK TOURING—1921—Master 4 30's, 5-pass., 7-bearing, self-starter, golden rod wheels, 5 good tires, 2 spares, 1 new, 1 nearly new rubber, new paint, new top, new upholstering, finished like new, $1450. 1223 S. FIGUEROA.

BUICK—'17, demountable rims, 5 good tires, new paint, new top, $450. 1223 S. FIGUEROA.

CHANDLER, 1921—Master 4 30's, 4-5 MECHANICALLY PERFECT WASHINGTON.

BUICK TOURING—1921, 7-pass., 7-bearing, 4-wheel brakes, 5 good tires, new paint, new top, $1450. 1223 S. FIGUEROA.

BUICK, 1920, Model 6-45, 7-pass. touring, 5 wire wheels, 5 tires and tubes, motor A-1 condition, $1250. 1223 S. FIGUEROA.

BUICK, 1918, 6-cylinder touring, 7-pass., 5 wire wheels, 5 tires and tubes, motor A-1 condition, $1250. 1223 S. FIGUEROA.

BUICK, 1917, 6-cylinder touring, 7-pass., 5 wire wheels, 5 tires and tubes, motor A-1 condition, $1250. 1223 S. FIGUEROA.

BUICK touring, Model 6 7-pass., original paint, excellent condition, $1250. 1223 S. FIGUEROA.

BUICK 6 touring, 1918, 7-pass., 5 wire wheels, 5 tires and tubes, motor A-1 condition, $1250. 1223 S. FIGUEROA.

BUICK, 1918, 7-pass. touring, 5 wire wheels, 5 tires and tubes, motor A-1 condition, $1250. 1223 S. FIGUEROA.

BUICK, 1917, 7-pass. touring, 5 wire wheels, 5 tires and tubes, motor A-1 condition, $1250. 1223 S. FIGUEROA.

BUICK, 1917, 7-pass. touring, 5 wire wheels, 5 tires and tubes, motor A-1 condition, $1250. 1223 S. FIGUEROA.

BUICK touring, Model 6 7-pass., original paint, excellent

HOUSES—For Sale.

South and Southwest.

FOR SALE—
$4700. $1200 CASH.
FOUR-ROOM BUNGALOW, ONE BLOCK FROM SANTA BARBARA AVE. WALKING DISTANCE MANUAL ARTS BEAUTIFUL EAST FRONT LOT, 55x135. SUITABLE FOR FLATS, DOUBLE OR SMALL COURT. OFFICE OPEN SUNDAYS.
26894. W. I. HOLLINGSWORTH & CO. 26894.
COR. DALTON AND SANTA BARBARA AVES.

FOR SALE—
BARGAIN. BARGAIN. BARGAIN. BARGAIN
BARGAIN. BARGAIN. BARGAIN. BARGAIN
My 4-room modern bungalow, only 5 years old, large concrete porch, breakfast nook, extra large closets; with windows; has laundry tubs, double garage, front drive, alley in rear, bearing fruit trees; chicken run; will consider this beautiful home for $6500 with $1000 cash and balance $50 per month, or will exchange for 12½ acres daily to and from 3rd and Main cars; will take $500 per month, and interest. 5874 S. GRAND AVE. Take Moneta-Manchester car, one block east of line.

FOR SALE—A BEAUTY SPOT. A veritable flower of rose and flowering shrubs, with house of genuine artistry. Highest type architecture and construction; built-in features, real fireplace, everything complete, 3 large rooms, sleeping porch, tiled bath, shower, tinted, 14 bearing fruit trees; a real bargain. Price $7500. Owner, 1251 E. VERMONT.

FOR SALE—
ONLY $12500
Very fine 6-r. bungalow, 2 bedrooms and large sleeping porch, good lot, double attached garage; $4000 cash, or near Vermont. THIS IS TRULY A BARGAIN.
271568. Y. & A., REALTORS. 271568
FOR SALE—OWNERS, BUILDERS, AT HOMECROFT HOMES.
What can be added to artistic elevation, quality low cost and liberal terms for our experience and advantage in wholesale construction; 5 houses completed in every detail; $4900; $1000 cash. Other 6-room and 7-room homes. Take your choice. For full particulars inquire office, 6126½ S. VERMONT.

FOR SALE—
$950 CASH.
Beautiful 5-room bungalow, hardwood floors, breakfast nook, stationary tubs, garage, fruit; new paint throughout. Price $4250; terms. Owner, 2914 W. 41ST. DRIVE.

FOR SALE—$1500 down, balance $45 month. 5-room bungalow, 1 block south of Pico, on Bonsallo. Price $4250. See D. M. LINDLE.

FOR SALE—By owner, 6-room bungalow, 2 blocks from car line. Call 2701 S. HOOVER.

FOR SALE—Bungalow, 5 rooms and bath, new paint throughout, garage, fruit trees, lawn; terms to responsible party. 1211 E. 41ST ST.

FOR SALE—
$2000 CASH REQUIRED.
My 5-room modern home, fine elevation, garage and chicken parts; located in South Park; must be sold at once. Price $5000. Owner, 1247 E. 41ST ST.

FOR SALE—5-room bungalow, hardwood floors, fireplace, garage, $1000 down, balance $25 month. 1112 EUCLID.

North and Northeast.

FOR SALE—Or Exchange—5-room house, on large lot, in Pasadena area. Handy line; new, lot, 50x150; will take as cash or will want home Venice or Ocean Park; not too far out; price $4750; $1000 cash or will pay $25 per month. Inspection invited. Call 4407 PASADENA AVE. Or phone Garr. 14-J. Van

FOR SALE—5-ROOM HOUSE, NEW AND MODERN, WITH GARAGE AND FRUIT LOT 50x150. CLOSE TO CAR AND SCHOOLS ONLY $4000. THAT'S NOTHING BETTER. TAKE CAR ON SPRING ST. GOING NORTH MARKED GARVANZA. BUENA VISTA TER. 3 BLOCKS BEYOND. BRING KEY. PHONE CAR 537.

FOR SALE—6-room home, sleeping porch, garage, Eagle Rock City car line. $319 MACEO ST.

Furnished Houses.

FOR SALE—$9500.
Five-room bungalow furnished, including piano, phonograph, oil paintings, china, silverware, etc. Shown by appointment. Phone 71919. BRAIN.

FOR SALE—Furn. 6-room bungalow with garage, in fine condition; $1000 cash. Must be seen to appreciate. 538 W. 69TH ST.

FOR SALE—Furnished bungalow, northwest, only $4500. CRAIG, 708 Central Bldg.

HOLLYWOOD—
For Sale, Exchange, Wanted, To Let.

FOR SALE—
EXCEPTIONAL WEST HOLLYWOOD OPPORTUNITY.
7-ROOM COLONIAL HOME ABOVE SUNSET BLVD.
If you are contemplating building or buying a home, I will pay you to see this before you do. It is one of the best residential blocks on the south side of the best residential street in West Hollywood. They're an exceptionally large living room, dining room, cozy looking patio porch; 3 large bedrooms, ladies' dressing room, sleeping porch, tiled bath, breakfast room; can be another bedroom if necessary. Handy kitchen complete. Large basement with laundry tubs. Garage can be duplicated for $10,000, the price asked for the home complete, every room. See EDWARDS & WILDEY CO., Crocker Bldg. Phone 62941. Or 1758 N. HIGHLAND. 62941.

FOR SALE—BUSINESS FRONTAGE.
Lot 50x150 on Hollywood Blvd., between Vermont and Normandie. Phone 57893. Owner 57893.

FOR SALE—TO BUILDING MEN.
Do you realize that within 60 days two buildings will be started on Highland ave. between Hollywood Blvd. and Sunset on one 50-foot lot? Is that possible?
Do you realize that these buildings will be two-story and more, beautiful, high class.
We have the lot, and only for sale just opposite this property.
A corner, 100x100 for $700 less than it cost to-day.
We can sell for a few days only at $300 per front foot, terms.
Effective Agents
MRS. CLARICE MacGARRIE, 6737 Hollywood Blvd., Holly 7

FOR SALE—Modern bungalow; on large corner lot, one block from Sunset; large, airy front rooms, in each unit; with bedroom, kitchenette, bath and private entrance; dining and kitchen, all finished in ivory white; three garages with land enough for another bungalow; rent $2400 per year; will sell for $20,000 cash; income $1800 to $2400; one unit furnished; $12,000. Terms $6000 down. 5612 DE LONGPRE AVE.

FOR SALE—
BEST BUY NORTH OF BOULEVARD.
Price $6750. Terms. Close in, on line of Franklin ave. Big lot 57½x140; 5 bedrooms with outer balcony. Plenty of room for garage. Owner has built larger home; must have cash. Phone owner, 271-J. Or apply 2412 N. MAIN. 21643.

FOR SALE — 4-room cottage, modern conveniences, large screened porches, floors, $3500. $500 cash, balance easy. T. L. SHAPIN, 129 S. Broadway.

FOR SALE—$300 cash handles my 5-room bungalow, vicinity Goodyear plant; 2 bedrooms, 2 bdy. floors, only $4750. 231 E. 74TH ST.

FOR SALE—Garage, 2 rms., Boyle Heights. High ground. $2300, easy terms. HOYD, 6626½ S. VERMONT.

FOR SALE—Cottage on city lot, palms, shrubs, etc. $400 down, $30 month. 1112 EUCLID.

North and Northeast.

FOR SALE—Or Exchange—5-room house, on large lot, in Pasadena area. Handy line; new, lot, 50x150; will take as cash or will want home Venice or Ocean Park; not too far out; price $4750; $1000 cash or will pay $25 per month. Inspection invited. Call 4407 PASADENA AVE. Or phone Garr. 14-J. Van

FOR SALE—5-ROOM HOUSE, NEW AND MODERN, WITH GARAGE AND FRUIT LOT 50x150. CLOSE TO CAR AND SCHOOLS ONLY $4000. THAT'S NOTHING BETTER. TAKE CAR ON SPRING ST. GOING NORTH MARKED GARVANZA. BUENA VISTA TER. 3 BLOCKS BEYOND. BRING KEY. PHONE CAR 537.

FOR SALE—6-room house, sleeping porch, garage, Eagle Rock City car line. $319 MACEO ST.

Furnished Houses.

FOR SALE—$9500.
Five-room bungalow furnished, including piano, phonograph, oil paintings, china, silverware, etc. Shown by appointment. Phone 71919. BRAIN.

FOR SALE—Furn. 6-room bungalow with garage, in fine condition; $1000 cash. Must be seen to appreciate. 538 W. 69TH ST.

FOR SALE—Furnished bungalow, northwest, only $4500. CRAIG, 708 Central Bldg.

HOLLYWOOD—
For Sale, Exchange, Wanted, To Let.

FOR SALE—
EXCEPTIONAL WEST HOLLYWOOD OPPORTUNITY.
7-ROOM COLONIAL HOME ABOVE SUNSET BLVD.
If you are contemplating building or buying a home, I will pay you to see this before you do. It is one of the best residential blocks on the south side of the best residential street in West Hollywood. They're an exceptionally large living room, dining room, cozy looking patio porch; 3 large bedrooms, ladies' dressing room, sleeping porch, tiled bath, breakfast nook; can be another bedroom if necessary. Handy kitchen complete. Large basement with laundry tubs. Garage can be duplicated for $10,000, the price asked for the home complete, every room. See EDWARDS & WILDEY CO., Crocker Bldg. Phone 62941. Or 1758 N. HIGHLAND. 62941.

FOR SALE—BUSINESS FRONTAGE.
Lot 50x150 on Hollywood Blvd., between Vermont and Normandie. Phone 57893. Owner 57893.

FOR SALE—TO BUILDING MEN.
Do you realize that within 60 days two buildings will be started on Highland ave. between Hollywood Blvd. and Sunset on one 50-foot lot? Is that possible?
Do you realize that these buildings will be two-story and more, beautiful, high class.
We have the lot, and only for sale just opposite this property.
A corner, 100x100 for $700 less than it cost to-day.
We can sell for a few days only at $300 per front foot, terms.
Effective Agents
MRS. CLARICE MacGARRIE, 6737 Hollywood Blvd., Holly 7

FOR SALE—A REAL SNAP.
Immediate possession of new 4-room house, lot 60x140, for $2750. $1000 down, $25.00 per month, 6% interest. Phone owner this eve 2412 N. MAIN. 21643.

FOR SALE — 4-room cottage, modern conveniences, large screened porches, floors, $3500. $500 cash, balance easy. T. L. SHAPIN, 129 S. Broadway.

FOR SALE—$300 cash handles my 5-room bungalow, vicinity Goodyear plant; 2 bedrooms, 2 bdy. floors, only $4750. 231 E. 74TH ST.

FOR SALE—Garage, 2 rms., Boyle Heights. High ground. $2300, easy terms. HOYD, 6626½ S. VERMONT.

FOR SALE—Cottage on city lot, palms, shrubs, etc. $400 down, $30 month. 1112 EUCLID.

North and Northeast.

FOR SALE—Or Exchange—5-room house, on large lot, in Pasadena area. Handy line; new, lot, 50x150; will take as cash or will want home Venice or Ocean Park; not too far out; price $4750; $1000 cash or will pay $25 per month. Inspection invited. Call 4407 PASADENA AVE. Or phone Garr. 14-J. Van

FOR SALE—5-ROOM HOUSE, NEW AND MODERN, WITH GARAGE AND FRUIT LOT 50x150. CLOSE TO CAR AND SCHOOLS ONLY $4000. THAT'S NOTHING BETTER. TAKE CAR ON SPRING ST. GOING NORTH MARKED GARVANZA. BUENA VISTA TER. 3 BLOCKS BEYOND. BRING KEY. PHONE CAR 537.

FOR SALE—6-room house, sleeping porch, garage, Eagle Rock City car line. $319 MACEO ST.

Furnished Houses.

FOR SALE—$9500.
Five-room bungalow furnished, including piano, phonograph, oil paintings, china, silverware, etc. Shown by appointment. Phone 71919. BRAIN.

FOR SALE—Furn. 6-room bungalow with garage, in fine condition; $1000 cash. Must be seen to appreciate. 538 W. 69TH ST.

FOR SALE—Furnished bungalow, northwest, only $4500. CRAIG, 708 Central Bldg.

HOUSES—For Sale.

South and Southwest.

FOR SALE—5-room and sleeping porch near S. Vermont, strictly modern, $4500; $500 cash. Owner, 5317 S. VERMONT. 26458.

FOR SALE—$750 down, $65 month, large 6-room home, Angeles Mesa. Move at once. Call 5460 3RD AVE.

FOR SALE—4-room house, almost new, roof, floors, double garage, cheap for cash. $2750. 1580 E. 33RD ST.

FOR SALE—By owner, 5-room bungalow, Spanish or modern, Shallowford, 5-cent sleeping porch, $1500; $50 up. 5745 FIFTH AVE.

FOR SALE—Modern 7-room bungalow, double sleeping porch, tiled bath, $2500 cash, lot 50x135. Will consider vacant lot as part payment. 5279 S. VERMONT.

FOR SALE—$6.0 cash, 5-room bungalow; 1 block from Vermont. Newly painted. Built-in features. 4270 S. VERMONT. 26911.

FOR SALE—Bungalow, 6 rooms, only $5500; $1000 cash. 2121 SANTA BARBARA.

East and Southeast.

FOR SALE—My equity to highest bidder. Bids must be in by Aug. 27, 1921. $1600 equity in new modern bungalow in Walnut Park, 25 minutes from 7th and Soto, H.W. floors in all rooms, all built-in features, $1500 worth of furniture goes with sale as a whole. For bid blanks and information apply 2417 E. 51ST PLACE. 56008.

FOR SALE—A REAL SNAP.
Immediate possession of new 4-room house, lot 60x140, for $2750. $1000 down, $25.00 per month, 6% interest. Phone owner this eve Apply 2412 N. MAIN. 21643.

FOR SALE — 4-room cottage, modern conveniences, large screened porches, floors, $3500. $500 cash, balance easy. T. L. SHAPIN, 129 S. Broadway.

FOR SALE—$300 cash handles my 5-room bungalow, vicinity Goodyear plant; 2 bedrooms, 2 bdy. floors, only $4750. 231 E. 74TH ST.

FOR SALE—Garage, 2 rms., Boyle Heights. High ground. $2300, easy terms. HOYD, 6626½ S. VERMONT.

FOR SALE—Cottage on city lot, palms, shrubs, etc. $400 down, $30 month. 1112 EUCLID.

North and Northeast.

FOR SALE—Or Exchange—5-room house, on large lot, in Pasadena area. Handy line; new, lot, 50x150; will take as cash or will want home Venice or Ocean Park; not too far out; price $4750; $1000 cash or will pay $25 per month. Inspection invited. Call 4407 PASADENA AVE. Or phone Garr. 14-J. Van

FOR SALE—5-ROOM HOUSE, NEW AND MODERN, WITH GARAGE AND FRUIT LOT 50x150. CLOSE TO CAR AND SCHOOLS ONLY $4000. THAT'S NOTHING BETTER. TAKE CAR ON SPRING ST. GOING NORTH MARKED GARVANZA. BUENA VISTA TER. 3 BLOCKS BEYOND. BRING KEY. PHONE CAR 537.

FOR SALE—6-room house, sleeping porch, garage, Eagle Rock City car line. $319 MACEO ST.

Furnished Houses.

FOR SALE—$9500.
Five-room bungalow furnished, including piano, phonograph, oil paintings, china, silverware, etc. Shown by appointment. Phone 71919. BRAIN.

FOR SALE—Furn. 6-room bungalow with garage, in fine condition; $1000 cash. Must be seen to appreciate. 538 W. 69TH ST.

FOR SALE—Furnished bungalow, northwest, only $4500. CRAIG, 708 Central Bldg.

CITY LOTS and Lands for Sale.

FOR SALE—
LOTS. LOTS. LOTS.
ELLIS MANOR
OPENING SALE.
FRIDAY, AUGUST 26TH.
New Subdivision N. E. Corner Western and Slauson ave.
Business and Residence Lots, some as low as $500. Terms, $150 cash, balance $15 a mo.
This new tract is ideally situated for both business and residence and lies in the fastest-growing district in the city.
THESE LOTS ARE FULL SIZE AND FULLY IMPROVED.
The soil is rich and fertile. The best of schools, car lines, etc., are close by.
To get to the tract, take a 54th street car, get off at Western ave., walk 3 blocks south to office, or drive out Slauson to Western ave.
JAMES ELLIS McDONALD,
OWNER & SUBDIVIDER.
SMITH & MORGAN,
SALES AGENTS.

FOR SALE—
UNRESTRICTED LOT BARGAINS.
$2400—Near Melrose and Vermont, 50x130.
$7500—Corner for building site, 50x150.
$3500—Corner, 2 blks. from Wil. Blvd., 84x150.
$6300—Corner opposite Windsor Sq., 72x150
$6500—Corner near Wilshire and Western, 75x128.
$7500—Bungalow Ct. site near Western and Washington, 100x140.
$4500—Corner adjoining Fremont Place, 117x152.
$10,500—Each at, close to Union.
$14,000—Corner near Western, 132x179.
$16,000—Corner on Wilshire, choice, 162x172.
$16,500—Seventh st., corner near Vermont, 67x165.
$27,500—Western ave. corner, 142x129.
$37,500—Fifth st., corner near Rampart, 122x150.
Call Mr. Scott or Mr. Klarquist, with
KELLS & GRANT,
REALTORS,
56502. Wilshire blvd. at Western.

FOR SALE—
$16,500.
SEVENTH ST. CORNER.
67x155.
Close to Ambassador Hotel, ripe for high-class apartments, stores, etc. For immediate sale can quote less than inside lots; owner willing to accept loss of $3500 to prevent foreclosure. Call Mr. Klarquist, with
KELLS & GRANT,
Wilk 26564. REALTORS,
Wilshire blvd., at Western. 56502.

FOR SALE—
CITY HALF-ACRE $975.
TEMPORARY HOUSE PERMITTED.
City half-acre at $975 with only $10 down and $10 monthly. Acre (short) is only $1500. Close to car line, 15 minutes from center of city. In fine residential district. See
McWILLIAMS & WILLIAMS, INVESTMENT
CURRENT. 404 Metropolitan Bldg. Phone 10815.

FOR SALE—
LOTS OF UNRESTRICTED LOTS.
Near Pacific University, convenient to car line and boulevard.
3 very good corner sites, 60x155..... $2750
3 dandy corners, 60x150..... $3250
3 dandy high lots on Lucile..... $1750
3 dandy corners, 60x150..... $2750
CARL COFFMAN REALTY CO., 4540 Melrose ave., west end of Heliotrope drive car line.

FOR SALE—
BARGAIN— —BARGAIN.
HEART WILSHIRE SECTION.
LOT 60x158 FOR FLATS OR DUPLEX.
The best buy in the entire section, the location part of the very best in the neighborhood of the finest homes in Wilshire Country Club and the choicest tracts are obtainable. For information call 597205. Sunday or evenings 57205.

FOR SALE—
50x150—$2000 up.
On New Hampshire, Catalina, Bernalo. First to Beverly Blvd. All street improvements.
WOOD & KENT, Realtors.
126 W. 3rd st., Room 713. Ph. 66188.

FOR SALE—
BARGAIN. $750. TERMS.
High grounds, level lot near Franklin High school. Gas, water, electricity, sewer and all street work paid for. Very convenient to stores and 5c fare car. Base restrictions. Best use for district.
OWNER
Phone 60926. Evenings, West 822.

FOR SALE—
Unrestricted east front lot on Hillcrest Dr., Beverly Hills, 50 Ft. front. Reasonable terms. Price location for flat or double bungalow. Price $2200. Reasonable terms.
C. E. OTTO, 4450 W. Washington. Ph. 72073.

FOR SALE—
UNRESTRICTED WILSHIRE LOT.
Size 60x172 feet.
Price $3500.
KENMORE ADAMS, between Rosewood and Clinton, east front lot. Ideal for flats, duplex or double bungalows. Terms. Owner, WILSHIRE 19225.

FOR SALE—
For quick deal I can show you a choice lot in NORTH WILSHIRE for $2350.
This is no doubt the best lot buy in this entire district. Call right away if interested. 597170, 606 N. WESTERN AVE., evenings, 58585.

FOR SALE—CORNER VERMONT AND HIGHLAND AVES. THE BEST BUSINESS CORNER IN SOUTHWEST; 100 FEET ON VERMONT. ON SANTA BARBARA. FOR INFORMATION SEE
MANUAL ARTS REALTY CO.
COURTESY TO AGENTS. VERMONT 2688. 4180 S. VERMONT.

FOR SALE — BEST BUY IN WILSHIRE.
LOT FACING BROADWAY AVE. LOT. HALF BLOCK SOUTH OF WILSHIRE BLVD., WESTPROVT. FOR QUICK SALE, ONLY $1750 CASH. FROM OWNER. PHONE WEST 50400.

FOR SALE—
Lot, 50x132, south front, between Muneta and Figueroa, on 50th st., at $2200 cash. Lot, 50x140 on 4th ave., near Jefferson at $975.
HOWARD W. DAVIS CO.,
2005 Muneta ave. Vermont 974.

FOR SALE—Western ave. frontage, 2 lots; amount you want; from 40 to 400 feet; the best speculation in L. A. Sold 18 lots in Hollywood. Price is going up every day. Get busy now.
R. H. STALDING, 1923 W. 48th st. Ver. 6431.

FOR SALE—Lot on Vermont near Monitor, $1250; terms. Lot on Vermont near Wall, $1250; terms. Lot on Vermont near Moffat, $1250; terms. Lot on Vermont near Mapes, $1250; terms. Lot on Vermont near Gage, $1250; terms. Lot on Vermont near Florence

COUNTRY PROPERTY—For Sale.

FOR SALE—160 acres, per acre, $200; 5 miles north of Los Angeles; right on main county road; railroad and State highway; all fenced and cultivated; 40 of which is in alfalfa; 2 wells, electric motor, windmill, gasoline engine; chicken houses, corrals, $20,000 for the place; will sell 80 acres, with improvements, for $12,000; will take Ford car in part payment; will take Liberty bonds at par; will take part trade; will take anything of value; will consider renting for cash or on shares; will sell on terms to suit purchaser. Call owner, 321237, or see owner on premises, 1207 Fair Oaks ave., South Pasadena.

BULLETIN—1207 Fair Oaks ave., South Pasadena; 5-room bungalow, all modern conveniences; lot 50x150; price $5250; $1250 cash, balance $50 per month; 6% interest. Owner on premises.

FOR SALE—Or exchange, 5-room modern bungalow, with garage and chicken house; lot 50x150; price $4500; will take Ford car in part payment. Owner on premises, 1207 Fair Oaks ave., South Pasadena

WHAT'S DOING TODAY.

Rotary Club of Los Angeles, luncheon, noon. Special educational program in which nine Rotarians will participate.

Northwest Improvement Association, monthly meeting, Temple-street school. Discussion on regulating of oil wells.

Caledonian Club, monthly social meeting, Friday Morning Clubhouse, 940 South Figueroa street, tonight.

Third annual fiesta at Torrance.

Board of Public Utilities holds public hearing in Council chamber, 2 p.m., on car-line extensions in southwest part of city.

Banquet in honor of Gen. Badoglio, by Italian-American citizens of Los Angeles, Alexandria, tonight.

AMUSEMENTS.

Newman's Majestic—"The Great Moment."
Morosco—"A Daughter of the Law."
Alhambra—"When Dawn Came."
Garrick—"Dream Street."
Mason—"Tailor-Made Man."
Philharmonic—Vaudeville.
Pantages Broadway—Albright's Follies.
Kelly's—"Wealth."
Hamburger's—"Mother of Mine."
Clune's—"One Wild Week."
Orpheum—Vaudeville.
Majestic—"The Ruined Lady."
Hippodrome—"The Breaking Point."
Grey's Capitol—"El Jinka Baron."
Rialto—"Those We Love."
Miller's—"Tillie's Punctured Romance."
Mission—"The Conquering Power."
Hamburger's—"Monkey of the Jungle."
Sherman's Million Dollar—"At the End of the World."
El Camino Real—Pilgrimage Play.
Washington Park—Baseball.

THE CITY AND ENVIRONS.

In Columbus Auditorium.

A literary-musical celebration, under the auspices of Centro Hispano Americano Society, will be held in the auditorium of the Knights of Columbus, at 8 p.m. tomorrow. The entire program will be in Spanish and one of three features planned is a one-act comedy entitled "Champagne Frappe," with Senorita Laura R. De los Monteros in the leading feminine role.

For Annual Picnic.

Jinnistan Grotto, which has 2700 members, will hold its annual picnic tomorrow afternoon and night in Eagle Rock Park. All master Masons and their families are invited. The program will be in Spanish and one of three features planned is a one-act comedy entitled "Champagne Frappe," with Senorita Laura R. De los Monteros in the leading feminine role.

ALL READY FOR WATER CONFERENCE

Business Interests Combat City of Los Angeles on Recent Power Filings.

LINDSAY, Aug. 25.—Final arrangements have been made and all reservations are in for the meeting of the San Joaquin Valley Commercial Secretaries to be held at Huntington Lake, August 27 and 28. A meeting of the advisory council of the California Association of Commercial Secretaries will be held at the same time. A committee representing the Inter-Counties of Southern California is expected to be in attendance, as the San Joaquin Valley Secretaries will devote their meeting entirely to a thorough discussion of the so-called Los Angeles power grab.

Representatives of the city of Los Angeles and the Southern California Edison Company are also expected to attend. Discussion will be full and complete. The valley secretaries have been given full power to make the fight against the power-site filings, and have already made a big start. Funds have been raised through the efforts of the secretaries of the various counties, and Attorney Dennett is on the job to save for the San Joaquin Valley its own rightful resources.

TULARE DAIRYMEN DRAW BIG RETURN.

HIGHER PRICES INCREASE ACTIVITY AND ENLARGE PRODUCTION.

TULARE, Aug. 25.—Dairymen of the Tulare district received a total of $213,966.02 for a thirty-day period for products brought into the three local creameries. This payroll is an increase of $57,339.42 over the amount paid a month ago. The increase is attributed to increased production and to advances in prices for cream and butter fat. The advances in prices has stimulated greater production, and the amount received at each of the creameries increased last month.

According to a prominent local dairyman, there is but little butter in cold storage, and this will mean that the markets will be forced to depend on the creameries for their products. This in turn will bring increased prices for dairy products and larger production. Tulare district is noted as a dairy center.

WANT A POLICEMAN BERTH IN SOFIA?

[BY CABLE AND ASSOCIATED PRESS.]

SOFIA, Aug. 25.—A new police regulation just issued makes policemen arbiters of women's fashions. The punishment for the indecent appearance is a fine in proportion with the "crime"—i.e., the dimension of the uncovering of the neck and the shortness of the skirt.

Since this regulation was put in force the police of Sofia has thus punished about twenty women.

BUSINESS BREVITIES.

[Advertising.]

Why wait for rainy weather to recover that roof, big or little? Call Broadway 7784. Contract Department, Weaver Roof Company, for prompt report and estimate. 239 East Second street.

Sunburn, tan and freckles removed in one bleaching treatment. Facial contour a specialty. Phone 12987 for appointment. Anna M. Bergeron, 1221 Haas Bldg.

The Times Branch Office, 619 S. Spring street. Advertisements and subscriptions taken. Telephone Pico 900, 10391.

C. D. Breese, Atty., Las Vegas, Nev.

TOO LATE TO CLASSIFY.

WANTED—To buy a high-grade sedan. Must be among the best makes. Will pay spot cash for good bargain, not older than 2 yrs. Owner. GLENDALE 2045-J-1.

WANTED—Refined girl to do housework and help with children. References required. Call at 6020 S. GRAMERCY PLACE. Grand ave. car.

WANTED—Housekeeper, by widower, 2 children 11 and 13. Good home in Hollywood. Small wages expected. Address Z, box 42, TIMES OFFICE.

WANTED—Girl for general housework. Must have reference. No home nights. Apply 732 S. CATALINA ST.

BANK OF ITALY INVADES KERN.

Buys Two Big Institutions in Bakersfield.

Directors of Farm Bureau to Meet Saturday.

H. A. Jastro Speaks on State Fair at Luncheon.

BAKERSFIELD, Aug. 24.—The First National Bank of Bakersfield, one of the substantial financial institutions of the San Joaquin Valley, and the Ardizzi-Olcese Bank of East Bakersfield today passed into the hands of the Bank of Italy, or more correctly speaking, into the possession of a corporation known as the Stockholders' Auxiliary Corporation of the Bank of Italy, which corporation will in due course, and when all preliminaries are disposed of, transfer the two banks to the parent concern.

The First National Bank will in due time be known as the Bakersfield Branch of the Bank of Italy and the Ardizzi-Olcese Bank will be designated as the Kern Branch of the East Bakersfield branch of the parent bank.

The negotiations by the Bank of Italy, or by its stockholders' corporation, have been in progress for several days past and the deals were definitely closed today when a majority of the stock of the First National and the entire stock of the Ardizzi-Olcese were transferred to the Bank of Italy, or rather, to its subsidiary corporation.

Both of the Bakersfield banks will be under the same management as now so far as local officers and employees are concerned. W. E. Benz, president, and J. S. Henton, vice-president, of the First National, and L. V. Olcese, president of the Ardizzi-Olcese Bank, become vice-presidents of the Bank of Italy, of which A. P. Giannini is president. All three of these local men will retain their connections with the institutions that were sold today and will have full local banking authority.

The business of the First National will, of course, be conducted in its present commodious building, but for the Ardizzi-Olcese Bank it is purposed to convert the two rooms in the corner of the Metropole Building into a banking house for the use of the East Side branch. Work of remodeling that building is to be begun at once, and the room will be ready for occupancy within the next sixty or ninety days.

In the transfer of the stock of the First National, the heaviest selling stockholders were W. E. Benz and J. S. Henton, and enough additional stock has been purchased to give the Bank of Italy control. All other stockholders will have opportunity to sell their stock to the new holding concern at a fixed price.

FARMERS TO MEET.

The board of directors of the Kern County Farm Bureau will meet in the Courthouse, beginning at 10 a.m., next Saturday, August 27.

Included in subjects that will be discussed by the directors are formulation of plans for sympathetic cooperation in the establishing of a Federal experimental farm in Kern county, to be operated by the United States Department of Agriculture; hearing a report of the tentative arrangements in connection with the Farm Bureau picnic in Bakersfield on October 15, including the outlining of a program, and, probably, definite selection of the spot upon which the event will be held; and a general review of public-utilities' service.

TELLS FAIR PLANS.

H. A. Jastro of Bakersfield, president of the State Board of Agriculture, and a member of its directorate, was guest of honor and principal speaker at the Tuesday noonday luncheon of the Bakersfield Progressive Business Club, held in the rotunda of the Hotel Tegner. Jastro's subject was "The 1921 State Fair," which will be held in Sacramento from September 3 to September 11, and in the elaborate arrangements for which Jastro, both by precept and example, has borne an important role and one that involved the expenditure of time and the sacrifice of convenience.

PREMIER FRIGHTENED BY MAN'S ACQUITTAL.

[BY CABLE AND ASSOCIATED PRESS.]

BERLIN, Aug. 25.—The acquittal of Suleiman Tellirian, the Armenian murderer of Talaat Pasha, the war-time Grand Vizier of Turkey, has promited former Premier Radoslavoff of Bulgaria to quit Berlin, where he has resided since the armistice.

"No former statesman's life is safe in Germany since the Armenian has been acquitted," declares Radoslavoff.

TOUGH HIKE FOR OFFENDERS.

[BY CABLE AND ASSOCIATED PRESS.]

HONOLULU, Aug. 25.—A twenty-five-mile hike with a mounted guard to set a good pace, faces all soldiers from Schofield barracks who are arrested by military police in Honolulu, according to recent orders issued by the headquarters of the Hawaiian Department of the Army.

HIGH CHIEF RANGER.

[BY A. P. NIGHT WIRE.]

OMAHA, Aug. 25. — Election of Miss Mary L. Downes of Chicago as high chief ranger of the Women's Catholic Order of Foresters in national convention here was announced today.

PLAN TO STAGE BIG CITRUS FAIR.

Visalia Substitutes New Event for Old-Time Stunt.

Labor Conditions Good in Fruit Sections.

Government Postpones Building of Postoffices.

VISALIA, Aug. 25.—Directors of the Visalia Board of Trade have voted to abandon the Tulare County Fair, which was an annual event held in this city in October, and will substitute therefor a renewal of the former "citrus fair" to be held late in November or early in December.

It was the opinion of the directors that the October County Fair had never been the success to which it was entitled because it was always held too early in the season to permit of proper showing of citrus products, which form such an important part of the county's crops. It had been necessary to hold it in September or October or no other county products could be shown.

No date has been set for the citrus fair, this being left to the directors. In the meantime the citrus districts of the county will be broached on the matter of uniting in one of the old-time citrus shows for which Tulare county was famed until the affair was changed to a county fair.

CONDITIONS IMPROVE.

A decided change for the better is shown in the general labor conditions in and around Visalia, according to H. T. Howell, local employment agent, who reports a gradual shortening of the list of unemployed with better conditions for the workers.

Opening of the grape and prune picking season is given as the chief reason for the increase in demand for labor. Although the actual picking of prunes will not start before the 25th of this month orders for families have been coming in. Similar conditions exist in grapes.

NO BUILDING FUND.

Henry E. Barbour, Congressman from this district, in a letter to Charles A. Whitmore of Visalia, declares the Committee on Public Buildings and Grounds of the House of Representatives has decided not to approve any Federal buildings at this time in view of the condition of the United States treasury. This will preclude any action by Congress at this season on the Visalia Federal Building, a bill for which was introduced by Mr. Barbour.

ATTENDS CONVENTION.

A. H. Kelly and J. K. Tuttle, prominent growers of the Visalia district, have been chosen to attend a meeting in Stockton in the very near future called for the purpose of formulating a State-wide association of canning peach growers.

FIGS TO THE EAST.

The first carload of figs from Tulare county has left Visalia for New York, carrying express shipment of Calimyrnas from the fig gardens of O. G. Brundage, J. Mathews and W. M. McClearnen. The figs were packed by the Earl Fruit Company and are expected to bring an excellent price.

ELK MEETS ELK.

Grip is Postmaster-General's Only Introduction to Carrier.

Whenever Postmaster-General Will H. Hays comes to New York he visits several of the postoffice stations and, unknown to the employees, wanders about with the idea of getting first-hand ideas about improvements to the postal service. Two weeks ago, when he was visiting the city, Mr. Hays went into the City Hall station and for more than an hour went about asking questions of postals employees in the different departments.

As he was leaving the office, Mr. Hays noticed a carrier lugging several big sacks of mail through the corridor. Mr. Hays engaged the employee in conversation, but the latter looked at the Postmaster-General suspiciously and asked him what his business was.

"Why I am connected with the department," replied Mr. Hays. "My name is Hays. I am the Postmaster-General."

"Postmaster-General!" Ha, ha!" rejoined the carrier. "You can't put anything like that over on me."

Mr. Hays fumbled in his pockets for his credentials, but he did not have them. Instead, he pulled out a life membership in the Elks, made out to "Will H. Hays." The carrier beamed and extended his hand. Within a moment they were exchanging the grip and the passwords. Then followed a long discussion of certain phases of the postal service, in which Mr. Hays played a listening part. If reports are correct the carrier, who himself had some definite ideas about improving the service, is in line for promotion.—[New York Times.

Heard at Nantasket.

She: I am much taken with the bathing suit I got this season.

He: I noticed the camera fiends snap-shotting you.—[Boston Transcript.

Monday, Aug. 29th is to be

Jacoby Day

—The values are in many ways the most sensational of any Los Angeles has seen this year

CASTORIA
For Infants and Children
In Use For Over 30 Years
Always bears the signature of Chas. H. Fletcher

Teeth as Low as $5; Best Set $7
Must set, none better, no matter how much you pay. Including your choice of best plate material (metal excepted)
Guaranteed 10 years
$7.00
BY EXTREMELY LOW PRICES
Teeth as Low as $3.00
Best Set of Teeth (either set) $7.00
Gold Crowns (22 karat) $4.00
Bridge Work (22 karat) $4.00
Porcelain Crowns $4.00
Gold Fillings ..... $1.00 up
Gold Inlays ..... $5.00 up
Synthetic Porcelain Fillings ..... $3.00 up
Silver Fillings ..... 50c up
Cement Fillings ..... $1.00 up
Teeth Repaired ..... 50c up
Pyorrhea Treatment, per tooth $2.00
Removal (Painless) $1.00
Teeth Extracted (Painless) 50c
No charge for Painless Extracting and Cleaning when other work is contracted for.
Gold is valuable. I pay cash or allow you full value for it on dental work.
NOT A DENTAL PARLOR, A PRIVATE, high-class, up-to-date, SANITARY dental office with sterilized instruments and gentle, expert operators whom you will not be ashamed to recommend to your friends.
X-RAY PRICES:
Single exposure $1.00
Additional exposures (each) 75c
Ten exposures $5.00
Complete set (12) $6.00
Perfect Pictures Guaranteed
DR. BAKER EXAMINATIONS FREE
Room 201-2, 535 S. Broadway.
Hours, 8:30 a. m. to 4 p. m.
Phone 10021.

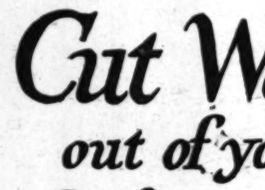

BRIDGE WORK
$5 $5
ONE PRICE ONLY
BRIDGEWORK (best) $5
INCLUDING YOUR CHOICE OF ANY MATERIAL, WITH 22K GOLD CROWNS, PORCELAIN, REMOVABLE FACINGS, GAY CROWN OR POST ATTACHMENTS, REMOVABLE OR FIXED.
THE VERY BEST THAT CAN BE MADE AT ANY PRICE.
Guaranteed to Wear Your Lifetime.
I CURE PYORRHEA $2
TREATMENT, PER TOOTH
NO OTHER CHARGES
Hundreds of Satisfied Patients Will Testify to My (15 Years) Success as a PYORRHEA SPECIALIST
I Can Save Your Teeth When Other Dentists Would Extract Them!
Consultation and Expert Diagnosis FREE.
X-RAY PRICES
Single exposure $1.00
Additional exposures (each) 75c
Ten exposures $5.00
Complete set (12) $6.00
Perfect Pictures Guaranteed
DR. BAKER EXAMINATIONS FREE
Room 201-2, 535 S. Broadway.
Hours, 8:30 a. m. to 4 p. m.
Phone 10021.

Your WATCH Repaired for $1.50
Am. Watches only.

Our Reason
Every watch we repair adds another satisfied customer to our list of thousands. Work guaranteed two years.
MAGNOLIA JEWELRY CO.
Elgin and Waltham WATCHES
Gold Filled Cases Our Price.... $10
619 S. Spring Street
Bring this Ad with you.

"UZA" FOR YOUR HAIR
"Uza" Hair Remedy positively removes dandruff, grows new hair, restores color and beauty to gray and faded hair. Ask your druggist. Always in stock at the OWL, SUN AND AMERICAN DRUG STORES, Los Angeles, Pasadena, Venice and Long Beach.

Myer Siegel & Co.
443-445-447 Broadway
Store Closed All Day Saturday.
Refined Taste and Exquisite Quality Are Reflected in the New
Envelope Chemise of Radium Silk at $6.95
Radium silk wears unusually well. It has a lovely lustre and when fashioned into such dainty garments as these it is irresistible. Adorned simply with hemstitching in unusual ways or broad tucks, French knots and tailored bows of satin. Other styles with vestee of net; Filet and embroidery.
Camisoles of Radium Silk at $2.95
The camisoles are to be had in tailored or lace adorned styles too, and are exceptionally attractive.
FREE AUTO PARK
Ask the door man.
Myer Siegel & Co.

Special Showing Victrola Art Models
The very newest conceptions in Art Model Victrolas, featuring Italian, Early English and Polychrome designs.
Each a cabinetmaker's masterpiece, with all the finer qualities of the famous Victrola.
Liberal Allowance on your phonograph toward the purchase of one of these beautiful models.
RICHARDSON'S
727 WEST SEVENTH STREET and GARFIELD HOTEL

The trade believes in our products and we cannot afford to disappoint.
Gibraltar and Cordova SODA FOUNTAINS
216 S. Los Angeles St. Main 9184.
Let us send you our catalog.
Weber Showcase & Fixture Co.

THE BLIND MAN
Established 1891
PERMANENT WAVING
CESAR
849 S. Broadway Main 3013

Cut Wash Days out of your Calendar

Telephone South 1011
Ask about our Special Week-End Laundry Prices
No more canceling of social or shopping engagements. The Columbia Laundry is now doing family washing at the very low price of 90c for 50 pieces—a whole week's washing—and only 1½c for each additional piece. Picture the relief of having your washing taken care of week after week, without bother or worry to you, away from home, and at this trifling expense.
In 48 Hours Your Clothes Are Returned
slightly damp, ready to iron; or, if you prefer, we will wash and dry them, ironing all flatwork, at a cost of 90c for 25 pieces, and 2½c for each additional piece.
No Laundry Marks; Every Bundle Washed Separately
Columbia Laundry is the only laundry in Los Angeles doing this class of work, equipped with Boromite rainsoft water, in which colored garments wash as perfectly as the white.
Our 48-hour "no-extra-charge" service covers Los Angeles, Glendale, Gardena, Inglewood, Downey, Artesia, Norwalk, Montebello, Rivera and Culver City.
Columbia Laundry
Telephone South 1011

THE WEATHER
[Official Report.]

LOCAL OFFICE, U. S. WEATHER BUREAU, Los Angeles, Aug. 25.—[Reported by H. B. Hersey, Meteorologist.] At 5 o'clock a.m. the barometer registered 29.96; at 5 p.m., 29.85. Thermometer for the corresponding hours showed 61 deg. and 79 deg. Relative humidity, 5 a.m., 84 per cent; 5 p.m., 48 per cent. Wind, 5 a.m., southeast, velocity 1 mile; 5 p.m., southeast, velocity 10 miles. Precipitation, highest, 81 deg.; lowest, 60 deg. Barometer reduced to sea level.

WEATHER CONDITIONS.—Local showers occurred yesterday in Missouri, Colorado, Utah, Montana and Washington, but fair weather prevailed in other portions of the country. The temperature rose a little in the northern portion of the country from the Rocky Mountains to the Atlantic coast. In Southern California fair weather with moderate temperature prevailed. It was clear at most stations yesterday morning, except near the coast, where some fog or clouds were reported. Fair weather will continue in this vicinity today.

UPPER AIR DATA.—The wind yesterday morning was from an easterly direction at all levels and very light. The greatest velocity observed was 8 miles an hour (from the east-southeast, at 2000 feet altitude). At 8000 feet it was 5 miles an hour from the southeast.

SUN, MOON AND TIDES.—Los Angeles, August 26: Sun rises 5:32 a.m., sets 6:27 p.m. Moon rises 11:32 p.m. Arrives 12:43 p.m. August 27. Los Angeles Harbor, August 26, high tides, 2:51 a.m. and 2:34 p.m.; low tides, 7:41 a.m. and 10:42 p.m.

ORCHARD REPORTS.—Minimum and maximum temperatures in the orchards, reported yesterday to the Los Angeles office of the U. S. Weather Bureau, were as follows:

Stations	Max.	Min.
Calexico	97	72
Los Angeles Harbor	71	62
Pomona	96	60
Newport Harbor	77	66
Pasadena	94	57
Altadena	96	57
Redlands	95	57
Riverside	96	57
Santa Ana	90	59
San Bernardino	92	57
Santa Ana	93	57

LOCAL FORECAST.

For Los Angeles and vicinity: Fair Friday.

STATE FORECAST.

SAN FRANCISCO, Aug. 25.—Weather forecast: San Francisco, Oakland and vicinity: Fair Friday; moderate westerly winds.

Southern California: Fair Friday; moderate westerly winds.

Sacramento Valley: Fair Friday; light southerly winds.

Santa Clara and San Joaquin valleys: Fair Friday; light northwesterly winds.

ARIZONA FORECAST.

WASHINGTON, Aug. 25.—Forecast for Arizona: Fair in west, probably showers in east portion Friday; fair in west and south, showers in northeast portion, Saturday; not much change in temperature.

COLORADO RIVER

YUMA (Ariz.), Aug. 25. — [Exclusive Dispatch from the U. S. Reclamation Service.] Discharge of the Colorado River, Tuesday, 24,000 cubic feet; Wednesday, 43,000 cubic feet.

TEMPERATURES

	Max.	Min.		Max.	Min.
Abilene	98	72	Oklahoma	100	76
Boise	94	54	Phoenix	98	70
Boston	80	66	Pittsburgh	82	64
Buffalo	82	64	Portland, Or.	78	52
Chicago	80	70	Rapid City	92	62
Denver	86	62	Roseburg	92	62
Des Moines	88	70	Roseburg	90	46
Dodge City	98	70	Roswell	92	60
Eureka	60	54	St. Louis	90	72
Flagstaff	84	50	Minneapolis		
Fresno	96	62	St. Paul	90	62
Galveston	88	82	Sacramento	96	54
Helena	92	52	Salt Lake City	92	60
Helena	90	60	San Diego	72	65
Huron	90	68	San Francisco	68	54
Independence	98	66	Santa Fe	88	50
Kamloops	86	48	Seattle	68	50
Kansas City	93	74	Spokane	76	48
Knoxville	86	68	Tatoosh	60	52
Los Angeles	81	60	Tonopah	92	70
Memphis	90	76	Tucson	98	64
Modoga	102	72	Walla Walla	78	48
Needles	102	72	Winnemucca	86	44
New Orleans	90	78	Winnipeg	74	60
New York	76	62	Yuma	100	70
Northfield	62	54			

VITAL RECORD.

MARRIAGE LICENSES.

The following marriage licenses were issued yesterday. Name and age given.

ARCHER — SCHNEIDER. Thomas V. Archer, 24; Mary Schneider, 18.
BOGMAN—LACK. Jacob Bogman, 46; Rosa Lack, 45.
BOYEN—McNINCH. James T. Boykin, 26; Rachel B. McNinch, 25.
CANDLER—TREAT. Elmerich L. Candler, 49; Jessie G. Treat, 41.
CONIGLIO — SEDDE. Sam J. Coniglio, 25; Evelina Sedde, 18.
DITURI—LANCASELLA. Domenico Diturl, 26; Domonica Lancasella, 20.
EBERHARDY — DUNCAN. Edward H. Eberhardy, 29; Jessie M. Duncan, 16.
FERRIS—ALTEN. A. George Ferris, 25; Alba Alten, 23.
GARCIA — RUIZ. Leopoldo Garcia, 20; Sabina L. Ruiz, 24.
HARVEY—TRULLT. William R. Harvey, 41; Coral S. Trully, 40.
HICKS—HOFFMAN. Frank J. Hicks, 25; Alsena E. Hoffman, 22.
JACKSON—JACKSON. Tenn Jackson, 39; Claudia Jackson, 28.
JASPER—BITTLER. Harry Jasper, 23; Anna Bittler, 20.
JONES—LOWE. Oscar L. Jones, 40; Charlotte A. Lowe, 34.
KUTLESA—RULF. Milo Kutlesa, 27; Julia Rulf, 26.
LUNT—HENDRICK. Don E. Lunt, 27; Carolyn A. S. Hendrick, 22.
MAXWELL—LANNING. Martin A. Maxwell, 19; Gladys M. Lanning, 18.
MEGO—O'LOUGHLIN. Laurence J. Mego, 24; Mae O'Loughlin, 27.
MORRISSEY—DUNBAR. Carl J. Morrissey, 24; Estella C. Dunbar, 28.
NAN DER BERGHE — DUMAS. Baldwin Nan Der Berghe, 29; Andree M. Dumas, 21.
O'BRIEN—GAFFNEY. Charles J. O'Brien, 22; Margaret A. Gaffney, 22.
PLUMMER—BROWN. Robert E. Plummer, 26; Odessa L. Brown, 24.
POLLAK — KORENEK. James Pollak, 33; Louise Korenek, 27.
PRIOLEAU — CHARLESWORTH. Morris Prioleau, 34; Mabel L. Charlesworth, 28.
REPAS—MOHACHT. Mark J. Repas, 25; Katie Mohacht, 40.
RODGERS—OLSON. George L. Rodgers, 23; Marnee Olson, 20.
ROSS—GARCIA. Charles M. Ross, 31; Ramona Garcia, 22.
SANGILOTTI—WIEBEL. Nick Sangilotti, 26; Louise Wiebel, 22.
SKAYKO—SKORD. John Skayko, 33; Rita B. Skord, 28.
STEWART—WHITE. Ben J. Stewart, 29; Alice E. White, 29.
STOUFFEL—NYSTROM. Louis A. Stoffel, 27; Julia C. Nystrom, 18.
STOKES — HOLATON. David R. Stokes Jr., 29; Ethel Holaton, 24.
VIGIL—PUTERBIX. Jose Vigil, 30; Anna Puterbix, 25.
VIRTUE—SLOTHAM. Andrew L. Virtue, 64; Anna M. Slotham, 71.
WINN—ZIMMERMAN. Maurice M. Wynn, 22; Esther Zimmerman, 23.
YOUNGMAN — YENSEE. Harold R. Youngman, 23; Myrtle Yensee, 25.
ZERRATO—AGUILAR. Ignacio Zerrato, 21; Eufemia Aguilar, 18.

BIRTHS

Names, sex, place and date of birth.

BURGES. Mr. and Mrs. Guillemid, Daughter, 416 South Clarence street, August 21.
CAMPBELL. Mr. and Mrs. Andrew, Boy, Good Samaritan Hospital, August 21.
COCHRAN. Mr. and Mrs. John, Daughter, 925 East 9th Tenth street, August 23.
CONRAD. Mr. and Mrs. Earl, Boy, County Hospital, August 21.
CORNER. Mr. and Mrs. William, Daughter, 1301 Rosewood avenue, August 23.
CROSK. Mr. and Mrs. Robert, Boy, Good Samaritan Hospital, August 21.
DANNENBAUM. Mr. and Mrs. Otto, Boy, 1742 Middleton street, August 23.
FRANKLIN. Mr. and Mrs. James, Daughter, 1214 East Twenty-seventh street, August 20.
GASTER. Mr. and Mrs. Ira, Boy, Angeles Hospital, August 22.
HEGARTY. Mr. and Mrs. Andrew, Daughter, 2120 South Vermont avenue, August 20.
HEIDORN. Mr. and Mrs. Lewis, Boy, 4338 Seventh street, August 22.
HOEWMER. Mr. and Mrs. Henry, Boy, 256 West Sixty-eighth street, August 24.
INMAN. Mr. and Mrs. Charles, Daughter, Angeles Hospital, August 21.
JONES. Mr. and Mrs. Armond, Daughter, County Hospital, August 23.
McINTOSH. Mr. and Mrs. Alan, Boy, Good Samaritan Hospital, August 21.
McKIM. Mr. and Mrs. Robert, Boy, Good Samaritan Hospital, August 23.
MORRIS. Mr. and Mrs. Earl, Boy, County Hospital, August 22.
O'BRIEN. Mr. and Mrs. Dwight, Daughter, 5746 Morgan street, August 20.
OHACO. Mr. and Mrs. Pierre, Daughter, Angeles Hospital, August 22.
O'LEARY. Mr. and Mrs. William, Daughter, Maternity Cottage, August 21.
ROBINSON. Mr. and Mrs. John, Boy, 1307 Montana street, August 19.
SANFORD. Mr. and Mrs. Richard, Daughter, Angeles Hospital, August 23.
STEINER. Mr. and Mrs. Jonathan, Boy, County Hospital, August 26.
STEWART. Mr. and Mrs. Jesse, Boy, 517 West Florence street, August 24.
TYLER. Mr. and Mrs. James, Daughter, Angeles Hospital, August 22.
WALDMAN. Mr. and Mrs. Harry, Boy, County Hospital, August 23.
YOUNG. Mr. and Mrs. Frederick, Daughter, 1317 West Fifty-eighth street, August 20.

DIVORCE SUITS FILED.

CONVERSE, Jeannette against Charles.
GERHART, Verda against Jacob.
GONZALES, Dorothy against Joseph.
IRELAND, Eva against Charles.
JOHNSTON, Lucy against Christopher.
MacGIBBON, Olga against Malcolm.
McGRATH, Zilpha against Francis.
MORROW, Blanche against Vincent.
PENNINGTON, John against Grace.
WILLIAMS, Louise against Frank.
WRIGHT, Fred against Agnes.

NATURALIZATION PETITIONS.

Petitions for naturalization, with name, nationality, residence and date of coming to the United States given, were filed yesterday in the office of Charles N. Williams, clerk of the U. S. District Court, as follows:

Nathan Voldenburn, Russia, 2206 Wabash avenue, September 20, 1905.
Giovanni Perillo, 947 West Fortieth street, September 1, 1909.
Antonio Soda, Italy, 1040 West Eighteenth street, San Pedro, May 3, 1904.
John E. Durham, Ireland, 1413 Magnolia avenue, September 2, 1915.
Albert Yam, Hungary, 1302 Whitsett street, April 28, 1911.
Joseph Banner, Rumania, 1804 East Florence street, June 6, 1910.
Thomas H. Mackechnie, Scotland, 4811 First avenue, October 2, 1919.
Chimen B. Marsholler, Germany, 470 Kensington Place, Pasadena, October 20, 1888.

OFFICIAL DEATH LIST.

Name and place of death—	Age.	Date.
AUDOL, Juarez, Los Angeles	16	Aug. 20
BARNES, Joseph, Los Angeles	61	Aug. 23
BARTON Margaret, Los Angeles	15	Aug. 20
DENNON, Rose, Los Angeles	65	Aug. 23
EDWARDS, Mary, Los Angeles	55	Aug. 23
GINGRICH, Kate, Los Angeles	63	Aug. 23
HADDAD, Tooton, Los Angeles	47	Aug. 24
HAIMAN, Jacques, Los Angeles	66	Aug. 23
HARLINE, Rosie, Los Angeles	20	Aug. 22
HURLEY, Catherine, Los Angeles	75	Aug. 21
LAWRENCE, Elwins, Los Angeles	30	Aug. 24
McBURNEY, William, Los Angeles	65	Aug. 24
ROTERS, Hilaire, Los Angeles	53	Aug. 24
SCHMIDT, Minnie, Los Angeles	67	Aug. 24
STOTERS, Peter, Los Angeles	62	Aug. 21
TARRIS, Adolph, Los Angeles	43	Aug. 20
WALSH, Walter, Los Angeles	43	Aug. 20
WEIMER, Louis, Los Angeles	72	Aug. 20

DEATHS.

With Funeral Announcements.

ANTES. At 3400 Wilshire Boulevard, Kathrine Antes, aged 57 years, a native of Illinois, loving sister of S. F. Antes of Long Beach, Cal.
Services Saturday, August 27, at 1 p.m., from parlors of Utter & Ruppe, 4254 Moneta avenue. Interment, Inglewood Park Cemetery.

BASHFORD. Oscar L. Bashford.
Remains at the chapel of The Washington Company, 735 West Washington.

BLEVINS. In this city, August 24, Lawrence Blevins, aged 59 years, a native of Texas, dearly beloved husband of Edith May Blevins.
Services today, August 26, 2 p.m., from parlors of Utter & Ruppe, 4254 Moneta avenue. Interment, Inglewood Park Cemetery.

BOYER. In this city, August 22, 1921, Robert Boyer, aged 21 years, a native of Kansas.
Remains at parlors of Utter & Ruppe. Services and interment, Sopher Hills, Fla.

BRITTON. At 770 East California street, Pasadena, at the home of his parents, Mr. and Mrs. Allerne Maxwood Britton, after a long illness, Jarvis Adams Britton, aged 32 years.
Funeral at the residence today at 2:30 p.m. Interment will be in Cleveland, O., the former home. Turner & Stevens, directors.

BURTON. At 5420 Marmion Way, Mabella H. Burton, beloved wife of Frank Burton.
Remains at the Crosse funeral chapel.

CHRISTIAN. At her late residence, 199 West Thirty-seventh street, August 24, 1921, Floriorman Christian, aged 77 years, a native of Canada, dearly beloved wife of J. H. Christian, loving mother of Prescilla Beck, Clara McIver, Hattie Lesher, Elsie Murray, Edward, Charles and Eugene Christian.
Services today, August 26, 8 p.m., from parlors of Utter & Ruppe, 4254 Moneta avenue.

FOSTER. In this city, August 25, 1921, Clarence David Foster, aged 67 years, a native of Maine, dearly beloved husband of Olive M. Foster and father of Mrs. Lola G. Cornish.
Services, Saturday, August 27, 2 p.m., from the chapel of Geo. K. Willett, 731 West Washington. Interment, Forest Lawn Cemetery, Glendale. (Denver, Colo., papers please copy.)

HENSON. Suddenly, Garold L. Henson, aged 14 years, beloved son of Dr. and Mrs. George L. Henson.
Funeral services will be held at Inglewood Park Cemetery, Saturday, 11 a.m. The Washington Company, directors, phone 21220.

INTER. August 24, Chriss E., beloved wife of Edwin A. Inter, aged 23 years.
Funeral Saturday, August 27, at 2 p.m., from the chapel of Cunningham & O'Connor. Interment, Rosedale Cemetery.

JEFFERY. August 25, at 805 East Ninth street, John T. Jeffery.
Remains at Pierce Brothers. Notice of funeral later.

JENNEY. August 24, at the family residence, 133 West Fifty-second street, Irving H. Jenney, beloved husband of Mrs. Mary L. Jenney of this city, and father of Prof. C. L. Jenney of San Diego, Cal.
Funeral services will be held Saturday, August 27, at 3 p.m., from Pierce Brothers' chapel, 810 South Flower street.

COAST TO COAST

[BY A. P. DAY WIRE.]

SACRAMENTO, Aug. 25.—Stephens returned here today from Santa Rosa, where he participated in the opening of the Sonoma County Fair. He came here to attend the State Board meeting, as stated at his office, and left for a trip through the counties, September 12.

SACRAMENTO, Aug. 25.—At the request of a delegation of Sonoma county citizens, the State Highway Commission yesterday ordered its engineer here to the original plans for an eighteen-foot highway between Healdsburg and Cloverdale, and to cut down the millage of the latter section to the budget estimate for the work.

The budget allowance for the road was $350,000, and the original plans were originally advocated for twenty-four feet, but when the bids were opened it was found that there was not enough money available for the twenty-four-foot road with the necessary gravel shoulders. The people of the Sonoma delegation stated that they would prefer the wider road, even if it were necessary to reduce the mileage.

The road will be built of concrete the entire distance. Commissioner Darlington stated that he would ask the Kiser Construction Company of Seattle, which was awarded the contract, to change the plans at once.

SANTA BARBARA, Aug. 25.—Mayor breakfast at San Marcos Pass with conceptions at San Jose and Santa Barbara an arrest for speeding. Mrs. Maria were included in the party. The experiences of Chief Wilson, commander of the Pacific Coast